ELK POINT PUBLIC LIBRARY

The Elk Point REVIEW

a division of Team Graphics Inc.

Volume 17, No. 18 (Inc.) Tuesday, May 6, 1997

Chamber of Commerce meets Wednesday, 12:00 noon at the Empress

SINGERS ON SAFARI -- A mightly hunter, a surfer dude, a ghetto-blaster-totiong Rasta and a robed gentleman short on vision but long on singing talent invaded the Elk Point Community Choir's Spring Concert Sunday evening, in search of one tired, tiny lion. The thump of African drums accompanied their unique rendition of "The Lion Sleeps Tonight." Only the lion was sleeping -- the rest of the audience was too busy laughing.

Murphy Oil back in production

Murphy Oil Company Ltd. outlined their new primary recovery scheme involving a nine-section block of land in the Ferguson Flats area at an open house last Wednesday in that community.

The Alberta Energy and Utilities Board has granted approval for central pad drilling on a 20 acre spacing, and 48 wells are to be drilled over the next year, bringing expected production to 320 cubic meters per day by the end of 1997. Murphy also holds the mineral rights to an additional16 sections and amendments to increase the scope of the present project are likely.

Murphy presently operates ten wells within the 9-section block, and are planning an infill-drilling program for four of these sections, where approximately 30 central pad locations have been identified. This year's operations will concentrate on sections 32 and 33 of 57-5-W4M, with two drilling and production pads on each quarter section. Each pad will have four wells which will be directionally drilled with a conventional drilling rig.

The open house gave landowners in the area an opportunity to express their concerns, including those involving transportation of the oil and other products. Clean oil from the tanks at each pad site will be trucked to either Elan Energy's battery or Murphy's Dulwich terminal south of Lloydminster. (Continued on Page2)

Lions Club to host annual Journey for Sight

Elk Point and District Lions Club members and other volunteers will embark on their annual Lions Journey for Sight on Saturday, May 10 to raise funds to help the blind, the sight-impaired and those who might someday lose the precious gift of sight.

Millions of people have been helped to date by the Lions' sight programs. Your generous pledge will help this worthy cause. For more information, or to make a pledge, call Jerry Kopeck at 724-4165.

"Fun and Furry" horse show attracts over forty riders

Sunday April 27th was a beautiful day for the first training Horse Show of the season, the Tall Horse Saddlery Fun and Furry, which was held at the Elk Point Ag Society Livestock Division Arena. Although it was very hard to find a furry horse, everyone had lots of fun.

The judge for the day was Dale Huber of Wetaskiwin and all the prizes were sponsored by Duane Warren of the Tall Horse Saddlery of Edmonton. There were a full range of Western and English classes with Junior and Senior Categories. There were a total of 42 competitors, a good turnout for the first show. High Point Champion gift certificates were awarded to Ashley Larson riding Tivio for the Junior 17 and under Division. High Point Senior was awarded to Rhea Dallaire riding J.M. Sandancer. In reserve were Lana Graham riding Dakota Sunset in the 17 and under and Joyce Larson riding Tivio for Senior 18 and over.

Louise Clement riding Snowflake was awarded the Furriest Horse prize sponsored by Critters Pet and Livestock Feed and Supplies of Elk Point. The door prize sponsored by the Ag Society was won by Renita Osinchuk.

Placings are as follows:

"Showmanship" Junior 13 & Under - Lana Graham, Danielle Schnurer, Tara Campbell, Joan Wheat, Renita Osinchuk, Megan Proskiw.

Junior 14-17 - Amanda Ferris, Ashley Larson, Shawn Mudryk, Amanda Ferris, Jamie Schnurer, Lisa Farkash (Continued on Page 8)

JUNIOR HIGH POINT WINNER Ashley Larson was congratulated by Dwayne Warren of Tall Horse Saddlery.

JUST WHERE ARE THOSE WELLS GOING, ANYWAY? -- Area resident Mildred Dunham and a Murphy representative check out the map showing which sections are involved in the new drilling project.

Murphy Oil in production

(Continued from Front Page)

Sand, water and emulstions will be trucked to Murphy's Lindbergh thermal project site for further handling. Approximately one and a half miles of road will be built or upgraded on an existing county road allowance for the main entrance to the project area.

Murphy is currently evaluating the construction of a primary oil treating plant to be built at the Thermal Plant, as well as a tie-in to the nearby Husky Cold Lake pipeline. This would permit both thermal and primary heavy oil production to be treated at the thermal project site, thus reducing the amount of traffic on Murphy Road and Secondary Highway 646.

Murphy Oil was one of the first oil companies to work in this area, where they have had holdings since the early 1970s.

BEST WISHES ON Mother's Day

Elections Canada

PUBLIC NOTICE AVIS PUBLIC

EC 10025 (01/97)

LAKELAND

Electoral District - Circonscription

I have established my OFFICE for the conduct of the Election and to build the Register of Electors at the following location.

J'ai établi mon BUREAU a l'endroit suivant pour la conduite de l'élection en vue de la constitution du Registre des electeurs.

4444-50 Avenue
St. Paul, AB.
T0A 3A2
Telephone 1-403-645-7030
1-888-645-7030
Fax 1-403-645-7040

4444-50e avenue
St. Paul, AB.
T0A 3A2
Téléphone 1-403-645-7030
1-888-645-7030
Fax 1-403-645-7040

GIVEN UNDER MY HAND — **DONNÉ SOUS MON SEING**

AT/À St. Paul, Alberta — St. Paul, Alberta
DATE April 30, 1997 — le 30 Avril, 1997

RETURNING OFFICER / DIRECTEUR DU SCRUTIN Paul E. Boisvert

OFFENCE: It is an offence with severe penalties to take, deface or otherwise tamper, with any publicly posted electoral notice.

INFRACTION: quiconque enlève, détériore ou altère de quelque façon un avis électorale affiché publiquement commet une infraction possible de sévères sanctions.

LIQUIDATOR FOR BANKS, INSURANCE COMPANIES & OTHERS

5-PC NOSTALGIA DINING ROOM
• Solid Oak • 42" diameter table with oak veneer top
• Double press-back chairs
COMPARE ~~799.99~~ 499.99

FABULOUS FOOD FARE

HOT OAT CRUNCH INSTANT CEREAL • 400 g COMPARE ~~3.99~~ 1.99
CHOCOLATE CHUNK or OATMEAL COOKIES • 350 g COMPARE ~~2.99~~ 1.99
SALTED SUNFLOWER SEEDS • 128 g COMPARE ~~99¢~~ 69¢
HERB STUFFING MIX • 227 g COMPARE ~~1.79~~ 99¢
MICROWAVE POPCORN • 255 g COMPARE ~~1.86~~ 1.19
TORTILLA CRISPS • 175 g COMPARE ~~2.49~~ 1.49
DIJONNAISE MUSTARD • 250 ml COMPARE ~~1.49~~ 99¢
APPLE LIME or APPLE-COT NECTAR • 1 litre COMPARE ~~1.79~~ 99¢

Mother's Day

ASSORTED CHOCOLATES
• Brand name • Boxed • 450 g
COMPARE ~~6.97~~ 3.89
• Brand name • Beautiful Collector's Tin • 375 g
COMPARE ~~7.99~~ 4.99
• Brand name • Boxed • 100 g
• Chocolate covered pecans and caramel
COMPARE ~~2.59~~ 1.99

BOXED POTPOURRI
• English garden scent • Presentation fabric box • 3.5 oz
COMPARE ~~15.99~~ 3.99

FOOD PROCESSOR
• Brand name • 300 watt motor • 6-cup capacity
• 6 attachments, including dough tool
COMPARE ~~149.99~~ 49.95

SOLID 2x6 PINE CONSTRUCTION

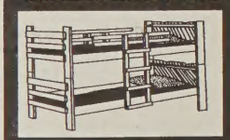

BUNK BEDS
• With mattresses • Bookcase headboard
• CSA approved siderails and ladder
COMPARE ~~599.95~~ 399.95

BICYCLE LOCKS
• Name brand • Fully adjustable • Lightweight
• Incl. 3 keys + keychain
COMPARE ~~49.99~~ 19.99

HELMET
• Youth's • Sun visor
• CSA approved • Rear reflector • Adjustable
COMPARE ~~14.88~~ 8.99

PAINT
• Brand name • 3.78 litres
• Interior/Exterior • Semi-gloss
• Eggshell • Latex
COMPARE ~~24.99~~ 13.99

PORCH & FLOOR PAINT
• Brand name • 3.78 litres
• Gray • Latex and oil
COMPARE ~~19.99 & 24.99~~ 9.99 & 13.99

STAIN
• Brand name • Solid oil
• 3.78 and 18.9 litres
COMPARE ~~16.99 & 44.99~~ 9.99 & 29.99
18.9 litres of white is 64.99

SEALANT
• 3.78 litres • Waterproofing
• For brick, concrete, stucco, & wood
COMPARE ~~19.99~~ 6.99

LIQUIDATION WORLD
ST. PAUL
4733 - 50th Ave. • 645-6006

VISA MasterCard Interac DIRECT PAYMENT

OPEN TO THE PUBLIC 7 DAYS A WEEK!
MON - WED 10 - 6
THURS - FRI 10 - 9
SATURDAY 10 - 6
SUNDAY 12 - 5

From the FCSS desk...

We are looking for descendants of early settlers

By Deanna Easthope
FCSS Director

The Canada Day Committee for Elk Point, after stating the 1997 theme will be "90 Years of Settlement," is now looking for those people who are descendants of early settlers in our Elk Point area. We would like to be able to recognize these people in a special way. So, if you know of someone who is a descendant or if you know that you are a descendant, please contact Deanna Easthope at the FCSS Office at 724-3800.

The people who first settled the Elk Point area were people who came her 90 years ago, broke the land and established their homes. We would like to acknowledge who they were and remember them.

MOTHER'S DAY IS SUNDAY, MAY 11TH

All of us have a mother and our feelings and memories of her are special and unique to each one of us. Mothers come in all shapes and sizes as well as all ages. But to us, she is our "Mother." There is no one like her. Happy Mother's Day, Mom!

OUR COMMUNITY DIRECTORY IS BEING UPDATED

Because of all the changes in our community, the FCSS Offices, with the help of our volunteer, Rebekah Peterson, has been contacting all the clubs and organizations to learn the names of the contact people. We would like to thank "Becky" for volunteering her time to make all of these phone calls. The next step is to put all of this information on the computer and into our "Community Directory." This Community Directory will be available to anyone who would like one. Just stop by at our office. New people to our community will receive one in our "Welcome Wagon" Package. ... By the way, if you are new to Elk Point, have you called the Elk Point FCSS to get information about our community? Our phone number is 724-3800 and our office hours are 9:30 a.m. to 3 p.m. Monday to Friday. We are located in the old building beside and south of the Elks Hall, on the corner of 49 Avenue and 51 Street.

Health Centre smoke free as of May 9

Elk Point Health Centre will be come smoke-free as of May 9, 1997 in celebration of Canada Health Day.

The acute care facility will be non-smoking for patients, visitors and staff.

A designated smoking area will be provided for the residents of Parkview Extended Care. Visitors are asked to refrain from smoking while in the facility.

Enough hockey — on with soccer and baseball!

By Doug Bassett
Sports Reporter

Dallas is not the only ones who have stars. I saw a few of my own after receiving a "souvenir" (requiring stitches) from Boris Miornov at the Oiler game on Sunday, April 27, and therefore missed Monday's deadline last week. Like my buddy Don Cherry has always said, "watch the game," even if it hasn't started yet!

It looks like the Oilers, Canada's only team left in the playoffs, will need more than just CuJo in this series, to stop the Avalanche from covering them. Let's hope they can come back and win two at home.

Hey, did you hear the big news about the Russians the Leafs just picked up as free agents? I think their names were Teeoff and Summeroff.

OK, that's enough hockey, now let's take a look at **soccer.** The Elk Point soccer club with 120 children registered is the fastest growing sport in Elk Point and possibly in Canada. It's a simple game that is fun for boys and girls of all ages, and requires very little as far as equipment. The teams will play mostly on Mondays and Wednesdays. Most of the coaches are in place, but there is a desperate need for referees. The under-9 group will attend a mini tournament in St. Paul and under-11 to under-17 will compete in the Lakeland Cup in Vermilion on June 20 to 22. The windup party is planned for June 30 at Stoney Lake. Also starting in mid-May is adult co-ed soccer on Thursday nights at 8 p.m. Come on out for some fun and exercise.

This year with the increased interest, the club has plans in place to build two new regulation pitches. Thanks to the companies for their donations toward new goal posts: Elan Energy for the pipe, B & R Eckels for transporting it, Reid's Welding for the fabricating and to Ron Fraess and the Town of Elk Point for surveying the pitches. Elk Point Soccer Club would also like to thank the community for their generous donations that total $1500 to date.

In other local sports, **baseball season will open this week** with most of the teams playing. The bantam boys are hosting two home games at the north hill diamond on Tuesday night against Goodfish and on Thursday night they will take on Bonnyville. The midget boys open up on Thursday night when they host Wainwright out at the new midget field at the rec grounds. Then on Sunday, the midgets will travel to Goodfish to play a double header.

MOTHER'S DAY SPECIALS
at Stedman's V&S
in Elk Point

All Ladies Regular Priced Clothing

Friday and Saturday
May 9th and 10th
9 am to 6 pm daily

Happy Mother's Day from the Stedman's Staff

Treat Mom ... On Her Special Day

Sunday, May 11, 1997

BY DINING OUT AT THE

EMPRESS RESTAURANT

Elk Point -- From 11:00 am to 9:00 pm

Our Special Mother's Day Smorg Menu Will Consist Of:

Chicken Kiev, Chicken Cordon Bleu, Stuffed Potatoes, Perogies, Rice, Fantail Shrimp, Roast Beef, Steamed Vegetables, Bread Rolls, Garlic Mushrooms, along with Salad Bar and a Variety of Desserts. Includes Tea or Coffee.

$12.95 per person; $6.00 children (5-10 years)
Children Under 4 -- Free

GUESS JEANS IKEDA INDIAN MOTORCYCLE

KHAKIS CALVIN KLEIN IKEDA PEPE

Kelly's Closet
His & Her Fashions

4910-50 St., Elk Point, AB.
Phone 724-2738

1st Anniversary Sale

Thursday to Saturday
May 8 - 9 - 10, 1997

ALL MEN'S POINT ZERO TOPS
20% Off

MEN'S GUESS JEANS
$62.00 - $72.00

ALL ESPRIT **- 30% Off**

PEPE JEANS *for Men & Women*
$49.99 *Final Clearance*

CALVIN KLEIN UNDERWEAR
20% Off

RACK OF FLARE & WIDE LEG JEANS
$45.00

Other In-Store Specials

Ticket Draw:
2 "METALLICA" Tickets

Open till 9:00 p.m. Friday

ESPRIT GUESS HOLLYWOOD SILVER

PELLE WRANGLER NO FEAR

View Points

Proclamation:
Canada Health Day

Whereas Canada Health Day, co-sponsored by the Canadian Public Health Association and the Canadian Healthcare Association, provides a focus each year for celebrating the partnership that exists between consumers and health care facilities and agencies across the country, and

Whereas Canada's health care system is undergoing a process of renewal, including fiscal restraint and restructuring, which calls for new partnerships among providers of care and the community, and

Whereas Canada Health Day encourages a renewed sense of partnership between consumers, health agencies and governments to meet the challenges of the 21st century together, and

Whereas the 1997 theme,

"Focus on Community Health,"

which highlights a broader view of health and health care as an emerging concept and one that allows for greater community and individual involvement in defining health goals,

Whereas Canada Health Day has come to be recognized as one of Canada's premier events focusing attention on our health care system and helping health units and community health organizations establish links and share visions of health and health care with their local communities,

Therefore be it resolved that I, Ed Buck, Mayor of Elk Point, do hereby proclaim May 9, 1997 Canada Health Day in Elk Point, Alberta.

Signed,
Ed Buck

Alberta Palliative Care Awareness Week

WHEREAS: May 11 - 17, 1997 has been designated Palliative Care Awareness Week by the Palliative Care Association of Alberta.

WHEREAS this week's theme is

Healing and Hope Thru the Journey

WHEREAS: the Town of Elk Point recognizes the role of palliative care awareness, education and network of palliative care services as valuable community resources,

THEREFORE, I, Ed Buck, Mayor of Elk Point, hereby proclaim May 11 - 17, 1997 Palliative Care Awareness Week in Elk Point and urge all citizens to participate by learning more about palliative care and supporting palliative care services in our area.

Signed:
Ed Buck

The Elk Point REVIEW
4809 - 50 Avenue, Elk Point, AB
Second Class Mail Registration Number 6365
Mailing Address:
Box 159, St. Paul, Alberta T0A 3A0

Publisher: Guy Drouin
Editor: Vicki Brooker
Advertising Manager: Diane E. Balash

Locally owned and published by Team Graphics Inc.

Advertisements designed, set and produced by the Elk Point Review as well as pictures, news, editorial content and other printing material are protected by copyright and may not be reproduced without the expressed written permission of the Publisher.

Advertising is accepted on the condition that, in the event of a typographical error, that portion of the advertisement occupied by the erroneous item will not be charged for, but the balance of the advertisement will be paid for at the applicable rate.

ADVERTISING DEADLINE
Classified Ads - 4:30 p.m Thursday
Phone 724-4087
Display Ads - 12:00 noon Thursday
Fax 724-4211

Affiliated Member of the Alberta Weekly Newspaper Association, Canadian Community Newspapers Association

ELK POINT UKRAINIAN DANCE CLUB welcomes visitors to their annual spring concert.

Nutrition notes

Diabetes - a new way of eating

By Shelley Miller-Hertes
Registered Dietitian
Elk Point Health Centre

A diagnosis of diabetes often means learning a whole new way of eating. a diabetic should discuss his/her eating habits with a Registered Dietitian, and together, they can come up with an individualized eating plan to control diabetes.

Here are a few basic guidelines to get you on your way to healthy eating and diabetic control.

(1) Eat less sugar. Avoid eating sugar and foods high in sugar, such as chocolate candies, condensed milk, honey, jams, jellies, molasses, regular soft drinks, tonic water, syrup, sugar (all kinds), pastries, iced cakes.

(2) Eat at least 3 meals a day. Eating 3 meals and 3 snacks daily is even better.

(3) Watch serving sizes. a meat portion the size of a deck of cards is suggested. 1/2 a cup is the general amount for dairy products, fruits, and vegetables. Lowfat whole grain products are excellent source of energy and should be included in the diabetic diet.

(4) Eat about the same time each day. DO NOT SKIP MEALS OR SNACKS.

(5) Increase your intake of dietary fibre by choosing whole grain products, legumes, fruits, and vegetables.

(6) Eat less fat. Use cooking methods that help remove excess fat, choose lean meat, fish, and poultry. Avoid fried foods and high fat foods.

(7) Do not drink liqueurs, sweet wines, and sweet drink mixes (eg. regular pop). Choose diet pops with Nutrasweet. Alcohol intake may be acceptable in small amounts and if taken with a meal. Ask your doctor or dietitian for more meal information on alcohol and diabetes.

(8) Try to reach and maintain a reasonable weight. Your diabetes will be easier to control if you do.

(9) Exercise is very helpful in controlling blood glucose levels. Include a daily dose of exercise.

If you wish to discuss diabetic eating with a Dietitian. You can reach me at 724-3847 Wednesdays.

Palliative Care expanding in Elk Point

By Carolyn Onusko
Palliative Care Committee member

The Dying Person's Bill of Right's states, *I have the right to be cared for by caring, sensitive, knowledgeable people who will attempt to understand my needs and will be able to gain some satisfaction in helping me face my death.*

Our Palliative Care group held their first meeting October 11, 1994. Members present were: Lois Ramer, Isabel Myshaniuk, Helen Brodbin, Irene Lindquist, Gloria Berg, and Carolyn Onusko. Lucille Povaschuk and Helen Moneta were volunteer names which were soon added.

The furnishing and opening of a Palliative Care room were high on our list.

Barb Kaufman, the new co-ordinator of our Health Care Centre, attended our meeting of June 19, 1995. Jean McGinnis joined us, October 1995.

A brochure and client information booklet were developed and distributed to the community.

Official opening of the Palliative Care room was held October 23, 1995 with a open house from 2 to 4 p.m.

Nursing supervisors: Colleen Simon, Genny Shmyr, Patti Pitman-Fisher, and Pam Ballas have also attended our meeting. Betty Poitras attended our meeting of April 12, 1996 as a new member. Diane Davidson joined us November 1, 1996.

The St. Paul Palliative Care group joined us for a Potluck dinner in December of 1996. Nice to have the interaction with other groups for sharing of ideas and support.

We have had two successful "Tree of Hope" fund raisers. At present we have completed a room expansion so family will be more comfortable.

Palliative Care week is May 11 17. If you or anyone you know would be willing to join our group please contact our volunteer co-ordinators, Jean McGinnis. Other committee members include: Betty Poitras, Isabel Myshaniuk, Barb Kaufman, Pam Ballas, Carolyn Onusko, Diane Davidson, and Lucille Povaschuk.

The opening of our expanded room will be held Thursday, May 15 with a memorial held and tea from 2 - 4 pm at the Health Care Centre. Everyone welcome.

critters

PET AND LIVESTOCK FEED & SUPPLY

"Your Town & Country Store"

YES, IT'S TRUE!

CRITTERS PET & LIVESTOCK FEED & SUPPLY

IS REDUCING INVENTORY

Heidi, Gwen, Jamie, Sylke and Gail wish to thank you
for your patronage by inviting you to shop for various discounts*
during the Inventory Reduction

20% Off

GROOMING
ANIMAL CARE

BOOKS
GIFTWEAR
BIRDHOUSE KITS
ACCESSORIES
CLOTHING

ELECTRIC FENCE
COMPONENTS

TACK ITEMS

PET FOOD
LEASHES
COLLARS

LAWN SEED

DOOR PRIZES

*NO DISCOUNT ON FEEDS, VET MEDICINE AND MILK REPLACER

MANY MORE IN-STORE SPECIALS

Elk Point, SD escapes major flood damage

The latest word from Elk Point, South Dakota shows that community escaping major flood damage from the Big Sioux River and keeping a watch on the Missouri River as the Gavins Point Dam increased the amount of water released.

The Big Sioux crested April 9 in Akron, Ohio with the third highest water ever recorded. Only the crests of 1969 and 1993 were higher. The crest was 6.7 feet above flood stage at that point. Three low lying homes east of Elk Point were cut off by the rising water, and one family had to evacuate. Water covered parts of one highway and closed another.

The water released by the Gavins Point Dam is not expected to cause any problems.

The spring meltwater is not the only problem to evolve from the winter's severe blizzards. The South Dakota Legislature has approved a temporary 3-cent hike in the state's gas tax to pay for expenses incurred to the state by the blizzards and floods.

And now, for a little variety in the weather, South Dakota is observing Spring and Summer Severe Weather Awareness Week, with a state-wide tornado drill.

Curry Seed is getting ready to supply farmers for the 62nd consecutive year. Curry's chairman, Ed Curry is the son of the founder, and his sons are the president and vice president of the company. The Currys raise seed corn on 3000 acres, including family owned and rented land and eight contract growers. The plant employs between 20 and 25 full time workers. Some of the employees are members of three generations of three families, the Frenches, the Irwins and the Charbonneaus, have worked at the company during its history.

A new approach to learning may be put into use in the Elk Point area, with a move to block scheduling. Under this method, at least part of the daily school schedule is organized into larger blocks of time (more than 60 minutes) to allow flexibility for a diversity of instructional activities.

The City of Elk Point and the Elk Point - Jefferson School Board are discussing the future of a proposed joint city and school community library. The present 1500 square foot Elk Point Community Library was built in 1984 and the two schools have combined library space of 1400 square feet. The proposed building would have 7600 square feet of library area and classrooms, and would have ample room for 24,000 books. Those for the proposal say the joint facility would allow more public use hours, and better access to computer information.

Those who worked hard to raise funds for the present library are against the plan. The Library Board say they need more time and details, while a spokesperson from the Friends of the Library says the project makes sense.

Michael Schmitz and Ron Hoffman won the seats in the school board election early in April, while incumbent Brian Larson won the Ward 3 Council seat by a large majority.

Elk Point has a new Lutheran pastor. Rev. Mary Feistner was ordained in 1981 and has served at churches near Minot, North Dakota and in Minnesota.

Elk Point also has a new doctor on a part time basis. Dr. Jolynn Bugbee comes to Elk Point from Vermilion twice a week to see patients at the community health clinic.

Elk Point City Council has set dates for open burning, in the week of April 26 to May 4, and extended their landfill hours for that week as well.

The city recently adopted a 20 year comprehensive plan for growth, incorporating new residential development, industrial development, neighborhood commercial and multi-family residential development. Elk Point has grown from 1423 people in 1990 to 1623 in 1996, and growth is expected to continue over the next 20 years to a projected "low end estimate" of 2366 for the year 2017.

Street reconstruction, new water lines and a new water tower are needed to cope with the growth, and a new sewer lift station is being considered. The city's 36 inch storm sewers should be increased in size, or an additional storm sewer added.

School golf teams are hitting the links with numerous tournaments planned, but track meets have been postponed due to wet weather.

Screen Test
Alberta Program for the Early Detection of Breast Cancer

GOOD NEWS ABOUT BREAST CANCER!

SCREEN TEST **and the** *Lakeland Regional Health Authority* **are working in partnership to bring breast cancer screening to the Elk Point area.**

Mammography and education on breast health are free and available for women 50 - 69 years of age. A doctor's referral is not required. You may make your appointment by calling:

1-800-667-0604 (toll free)

Screening will take place at

Elk Point Hospital
5310 - 50 Avenue
Elk Point, AB

May 28 - June 4, 1997

LAKELAND Regional Health Authority

ALBERTA CANCER BOARD

NO PAYMENTS
'TIL SEPT. '97
ends in 5 days

Plus get one domestic airline ticket on Delta Air Lines, FREE, when you buy a new 1997 Sea-Doo watercraft.**

RIDE FREE + FLY FREE℠
THRU MAY 10, 1997

Hillside Power Merchants St. Paul, Alberta 645-4499

SEA-DOO EVERYBODY'S DOIN' IT™ http://www.sea-doo.com

™ Trademarks of Bombardier Inc. and/or affiliates. ©1996 Bombardier Inc. All rights reserved.
** Subject to approved credit and applicable terms and conditions. 16.8% APR in the U.S. and 50¢ minimum charge.

NOTICE

Re: Bre - X Minerals

If you own or have owned shares of Bre - X individually or within a mutual fund, and wish to participate in a previously filed class action Law suit, or you require more information PLEASE CALL **645-2015**

MOM DESERVES THE VERY BEST

Interagency Health Committee holds inaugural meeting

Elk Point's new Interagency Health Committee is off to a good start, with an even dozen on hand for their first meeting, April 25. Another four sent regrets and Chairman Jim MacLellan noted that the day and time may have prevented an even larger turnout. The group may make changes to these at the next meeting, May 20. "I hope everyone will make every effort to join us. Someone has said, ;All's well that ends well.' Perhaps it could be better stated that 'all's well that begins well.' This was a tremendous start."

Sid Holthe presented ideas on the future direction of the IHC.

An exercise was conducted to assess the issues and goals present among the participants. Four issues were expressed, with the fourth of these reflecting an overwhelming consensus. Greater communication between health providers with a needs assessment, health prevention initiatives and funding, seniors housing and care were all important, but all agreed that the prime issue is the viability and longevity of the Elk Point Health Centre.

Possible approaches suggested to address this issue included communication with the Regional Health Authority, political pressure, public awareness, synergizing with current recommendations, examining future needs and presenting proactive recommendations, and increasing the number of medical doctors and service.

MAINSTREETING -- Reform candidate Leon Benoit was out mainstreeting in Elk Point last Thursday, checking out the cencerns of local residents. Here he chats with Mr. and Mrs. Frank Johns.

FGM still Crusading...

By Denise Smereka
Crusade Above the Limit

The Crusaders dropped a total of 618 entries into the Above the Limit draw barrel in the month of April and anticipation is growing as we move into the final two months of school and toward Above the Limit grand prizes to be drawn mid-June.

This moth's drum roll was performed by the top entry holders in Grade 11: Tracy Bueckert, Ben Poulin, Rocky Pilisko and Charise Kinneberg (each with 4 entries), Rachel Peterson and Amanda Ference (each with 6 entries), Judy Kim with 9 entries and Jaylene Purdy with 11 entries. Jaylene, Rocky and Judy drew the April winners. The winners were: Michelle Hillebrand, 80% in Math 33 and Judy Kim, 84% in French 30, winning FGM hats from the Students Union; Erica Nielsen, 100% in CALM 20, winning a UFA water bottle from Chris and Gail Havener; Aileen Harper, 95% in Math 9, a polar bear poster from the R.E. Beattie Library; Dustin Yaremkevich, 86% in Science 9 and Amy Gildersleeve, 100% in English 10, theater passes from the Elite Theatre; Stacey Rolabie, 100% in Social, an HMV-CD from Mr. Krys and Joann Gadwa, 90% in LA 7, an instant camera from Mr. Krys.

Congratulations to the other top entry holders of the month:

Grade 7 — Leanne Wilson; Grade 8 — 3-way tie: Bomee Lee, Brian Goo, Jennifer Flanders; Grade 9 — Michael Povaschuk; Grade 10 — Marilyn Jendruck; Grade 11 — Jaylene Purdy; Grade 12 — Shaun Moroziuk.

This is not . . . POWER SAFE

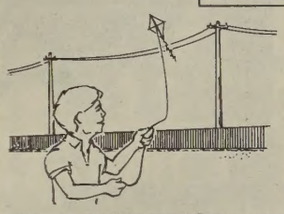

Heads Up
Never fly kites near power lines.

ALBERTA POWER LIMITED
An ATCO Company

LEON BENOIT

On a Fresh Start for Canadians

"Our platform says a lot about our party. It's clear and readable. It responds to Canadians' concerns. Most important, it has substance. We tell you how we're going to achieve our goals -- step by step."

A Fresh Start FOR CANADIANS

A six-point plan to build a brighter future together

1 We'll reduce the size of government to create real jobs
2 We'll give you tax relief
3 We'll make families a priority
4 We'll make the streets safe again
5 We'll repair the social safety net
6 We'll end the uncertainty caused by the national unity crisis

Reform

For a free copy of our 24-page platform book, please call:

645-6596

Authorized by Jack Allen, Official Agent for Leon Benoit

HILLTOP CAFE & LOUNGE

Phone 724-2862
Elk Point, Alberta T0A 1A0

Mother's Day Smorg

Sunday, May 11, 1997
SERVED ALL DAY

Lunch -- $8.50
11:30 am to 2:30 pm

Dinner -- $10.50
4:00 pm to 10:30 pm

Mother's Day Take Out Available All Day

LET'S FLOOD MANITOBA . . . WITH HELP!

ALBERTA & NWT RESIDENTS:

The Red River flooding is causing severe devastation to thousands of people.

This newspaper and the members of the Alberta Weekly Newspaper Association (AWNA) are looking for your assistance for our fellow-Canadians in Manitoba. Please donate any kind of blankets, bedding, toys, furniture, cleaning supplies, toiletries, and non-perishable foods (in cans, bottles or otherwise protected). Take items to this newspaper's office in your community for shipping.

For those wanting to send money, visit any major bank branch or mail direct to: Salvation Army Flood, c/o Major Ed Mayo, 201-400, Colony Street, Winnipeg, R3B 2P4.

AWNA is sending this message out to 101 member-papers who represent a circulation of over 430,000 across Alberta and the NWT.

For further information call your **local editor** or **AWNA** at **1-800-282-6903**

AWNA

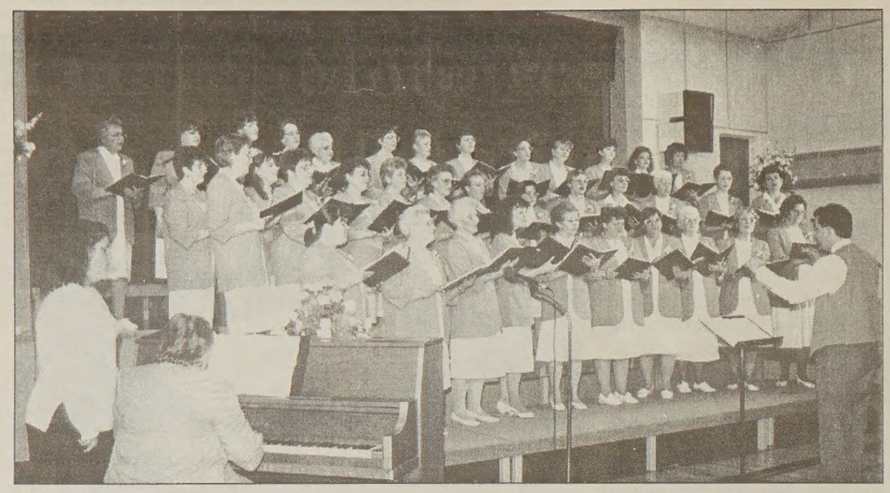

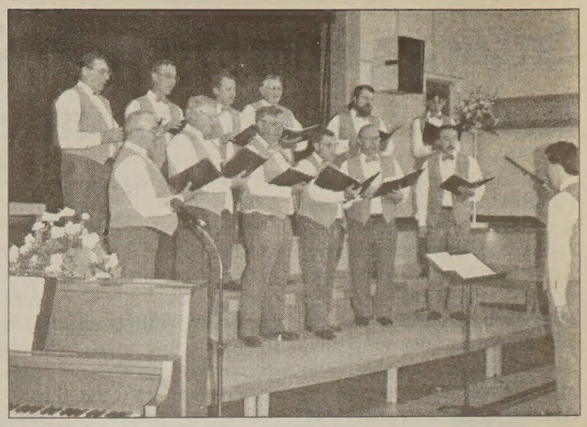

TWO! COUNT THEM, TWO CHORUSES -- The ladies and men each performed one number on their own at the concert.

Elk Point Community Choir winds up another busy season

Elk Point Community Choir brought another year of memories and enjoyment to an end Sunday and Monday evenings, with excellent crowds on hand for their seventh annual spring concert, which was dedicated to the memory of four choir members and former members who have passed away during the year: Doreen Rath, Tammy Gottenbos, Shirley Osinchuk and Norm Hartley.

The choir, currently numbering approximately 50 members, started off the evening as a group with "Touch the Wind," with featured soloist Barb Buryn. "All I Ask of You" from Phantom of the Opera was second on the list, with Lesley Rebryna at the piano. Another operatic number, "If I Were A Rich Man," from Fidler on the Roof, wound up the set before the men left the stage to the ladies, who sang an English folk tune, "The Gift of Love."

Guest singer Myrtle Johnson joined the Choir's Shirley Osinchuk in a gospel number, "God's Choir in the Sky," accompanied by Sarah Osinchuk on piano.

Charlie Thomson performed a choir first, whistling a medley of colorful tunes such as "Greensleeves" and "Red Wing."

The nattily-dressed Choir Quartet, Don Conrad, Don Buryn, Garry Townsend and Udo Mueller, stepped out in barbershop-striped vests to sing "Just One Star," accompanied by Barb Buryn.

Another quartet, this time flautists Jeannine Lebrecque, Heather Krupa, Laurie Keichinger and Harlen Green, played a Russian folk tune, "Here Is A Fish Fat and Fine," and the ever-popular "The Entertainer."

Vocal soloist Cheryl Kurash, with Celine Dion's "Because You Loved Me," paved the way for the return of the choir.

The male members were back on stage first, with "The Ballad of Santa Ana," and were joined by the ladies for an a capella version of "O Christ, Come and Dwell Within," a minstrel song entitled "Ching-A-Ring Chaw,' and an American Civil War folk song, "Shenandoah," featuring a solo by Shane Rebryna.

The 1997 winners of the Choir Bursary Program were announced at the end of a brief intermission. Orlene Bowman of Dewberry and St. Paul student Kelsey Mueller, who starred as Cosette in the Choir's production of Les Miserables, each will receive a $200 bursary.

The second section of the concert began with a solo by Jill Hartley, who sang "Sunrise, Sunset" from Fidler on the Roof, accompanied by Gabe Bayduza.

A most unusual quartet (a quintet if you count their little furry friend) was next on the program, with a mighty hunter, a ghetto-blaster-toting Rasta, a surfer dude and a robed gentleman somewhat dim in vision coming on stage to continue their safari. This was reputed to be the Choir Quartet seen earlier, although these singers of "The Lion Sleeps Tonight" bore little resemblance to that tidy foursome. Shelby Mueller was the sleepy lion.

Cindy Amalia's vocal solo, "Find Us Faithful," was accompanied by Ruth Snyder on piano.

A very special addition to the program was a flautist of some renown. Harlen Green of Dewberry has played with the Edmonton Symphony and with Henry Mancini, who was himself a flute player. Green played two Mancini numbers, "The Pie in the Face Polka" from The Great Race, and "Penny Whistle" (played on a penny whistle) from The Molly McGuires. He was accompanied by Lesley Rebryna in both numbers.

The choir's final set clearly showed their adaptability to various music styles, as they went from Elvis Presley's "Can't Help Falling In Love," with Barb Buryn at the piano, to the information-laden "Heart of the Fugue," to show tune "Count on Me" from Waiting to Exhale (Shane Rebryna at the piano), to an African Psalm, featuring special touches by Patricia Keichinger, Linda Peters, Shane Rebryna and Udo Mueller.

Conductor Don Buryn expressed thanks to the audience, the choir, pianist Deanna Easthope and page turner Melissa Easthope. Mrs. Easthope accompanied all numbers except those otherwise noted. Buryn wished farewell on behalf of the choir to Jill Hartley, who is moving to eastern Canada and will be very much missed.

The choir's final number expressed their philosophy, that things will be all right "As Long As I Have Music." A standing ovation brought forth an encore, "What A Wonderful World," played by Barb Buryn.

CHOIR SCHOLARSHIP -- Barb Buryn presented the Community Choir bursary to Kelsey Mueller, who played Cosette in Les Miserables.

RENOWNED FLAUTIST-- Harlen Green of Dewberry entertained with two Henry Mancini compositions.

On June 2nd
HANSA THALESHVAR

Grass Roots Representation
+ Strong Voice in Government
+ Proven Leadership
Liberal
The Liberal Party of Canada
Authorized by Rodney Todd, Official Agent for Hansa Thaleshvar

FOR SALE

* 1986 Ford Conversion Van

With 302 engine, P.S., P.B., P.W., P.H., 4 captain's chairs and table. Rear seat makes into bed. Two-tone red exterior, burgundy interior.

Asking $8,500 obo.

* 1974 Mustang Mach I

Fastback in mint condition, 302 V8 engine, buckets with auto console shift. T-roof. Lots of extras. Fire red exterior, gold interior.

Asking $5,000 obo.

Ph. 403-366-3888

More scenes from the Elk Point Ukrainian Dancers' SpringConcert

YOUNGEST DANCERS Hailey Casper, Caitlan Duffee, Alannah Dzerdz, Danya Dzerdz, Ryley Labant, Brett Lindquist, Sage Lowery, Adam Zapesocki, Nicholas Zapesocki and Sarah Zarowny moved through the various formations of Ukrainian dance.

A FRIENDSHIP DANCE -- (right) Alannah Dzerdz and Sage Lowery enjoy each other's company on stage.

MASTERS OF MISCHIEF -- Brett and Travis Lindquist flee from big sister Kirsty in this novelty dance.

Pioneer Circle bingo

April 28, 1996

Jackie Heagy $15, Anita Ballas $15, Brian Anderson $30, Pauline Chomlak $15, Alf Fakeley $15, Phyllis Zarowny $10, Mary Vogel $10, Lena Kuziw $10, Mike Palinka $15, Mary Prusak $15, Alice Drielich $30, Rose Kozicky $30, Alex Smereka $30, Olga Melnyk $15, Ann Buck $15, Jodi Paul $30, Rose Kozicky $15, Jackie Heagy $15, Rose Kozicky $15, Mary Vogel $15, Florence Demchuk $30, Alice McGillvery $30, Annette Jenkins $15, Anna Schaap $15, Betsy Dion $28, Alf Fakeley $67, Caroline Shankowski $20, Dalyse Osguthorpe $20, Stella Lorenson $50, William Dion $117, Debbie Orr $45, Charles Bromley $45, Charles Bromley $45, Brian Anderson $45, Pauline Pankiw $45, Percy Best $200.

Mother's Day Special

ACE PIZZA & GRILL

ELK POINT

Dinner Special from Noon till 8:00 p.m.

Chicken Cordon Bleu with all the trimmings, including Soup, Tossed Salad or Mini Ceasar Salad and to finish off a great meal --

TURTLE CAKE

All for only **$10.95**

RESERVATIONS PREFERRED.

You are invited by

ELK POINT HEALTH CARE AUXILIARY

to a

TEA, BAZAAR & BAKE SALE

at the

ELK POINT HEALTH CENTRE (front entrance)

Friday, May 9, 1997 - 1:30 p.m. to 3 p.m.

****

And in Conjunction ...

THE ELK POINT HEALTH CENTRE

welcomes you to celebrate

CANADA HEALTH DAY

Friday, May 9, 1997 - 1:30 pm to 3:30 pm

This year's theme is: **"Focus on Community Health."** Come join us in viewing a variety of information booths on health, while you enjoy the Auxiliary's Tea, Bake Sale and Bazaar.

Elk Point Insurance & Realty Ltd.

4826 - 50 Street, Elk Point, AB

724-3926

MOVE RIGHT IN
4829-52 Avenue. 1120 sq ft raised bungalow. Features large rooms with 2 bedrooms, 1-1/2 baths and utility area on main floor. Basement development started with 2 bedrooms, full bath, family room & utility room. Garage is 28'x28' with 10 foot walls, 220 power & door openers.
All this for $103,900

YOUR SEARCH IS OVER
5106-54 Street, 1074 sq ft bilevel, three bedroom, 1-1/2 bath. Features large oak kitchen, patio doors to 12'x16' deck. Includes fridge, stove, dishwasher & window coverings.
Won't last long at $93,000

LET THE BASEMENT SUITE HELP MAKE YOUR PAYMENTS
4906-53 Ave. Two bedroom bungalow features new shingles & hot water tank. Includes fridge, stove, deep freeze and all window coverings. Lot is 52'x139' and includes one car garage.
Selling for appraised value of $77,500

5402 CIRCLE DRIVE
This 2400 sq ft, three level split has all the features you're looking for; four bedrooms, very large kitchen, dining area, sunken living room, den, sunroom, three fireplaces, two furnace-air conditioners, three car garage and more.
Call to view

IDEAL RENTAL PROPERTY
1032 sq. ft, 2 bedroom bungalow with basement suite, 70'x140' lot, 14'x22' garage & storage shed.
Was $65,000, now reduced $54,000

QUIET COUNTRY LIVING
8.5 acres, 4-1/2 miles west of Secondary 640 & Highway 41. 14'x70', 2 bedroom mobile home in excellent condition, with fridge, stove and drapes. Older dwelling can be used for storage or workshop. Very good 4 wire fence/cross fenced.
All for only $42,000

4913-55 AVENUE
1120 sq ft three bedroom bungalow, finished basement with two bedrooms, bathroom and large family room. 14'x24' garage.
Asking $94,000

MAJOR REFURBISHING
4809-53 Ave. This two bedroom bungalow has had major upgrades including all new windows, new european cabinets, new lino and shingles. 24'x28' heated garage with 9 ft. ceilings.
Immaculate property for $92,400

TOTALLY DEVELOPED
5101-54 Street, 1232 sq ft. bi-level, features european cabinets with built-in dishwasher, main floor laundry, totally finished basement with large bright family room & two bedrooms. 14'x23' raised deck & fenced back yard.
Owners moving - only $94,500

Larry Demchuk 724-2430

Holly Astill 826-4331

Review collecting for flood victims

The Elk Point Review is joining other weekly newspapers across the province to help the victims of the disastrous floods in southern Manitoba. Donations of clothing, bedding, household items and other necessities may be dropped off at the Review office. Cash donations may be made through our local banks.

Canada Day committee inviting former residents to come home

Elk Point's Canada Day celebrations will salute 90 years since the community was founded, and the committee planning the event is hoping that some of the descendants of the early settlers will be on hand for the event. Former residents are also being invited, and a special invitation is being sent to the residents of Elk Point, South Dakota, which legend has it, was the source of our community's name.

Plans for the event are progressing well, with the same basic format as previous years. The parade route will remain the same, and a band from 4 Wing, Cold Lake will be part of the parade. Prizes for the kids' bicycle parade are already being readied for the event.

The Canada Day Committee now has commemorative t-shirts available at a price of $15 each, and may now be purchased at the FCSS Office as well as being available at the souvenir booth on Canada Day.

The Canada Day Committee will meet again May 8.

Shop smarter for good nutrition

By Laurette Phimester
Registered Dietician, Lakeland Regional Health Authority

You want to eat healthy. You know all the right foods. The problem arises when you go to the grocery. All those labels can be confusing. All you want is something that is lower in fat and actually tastes good. There are many foods that fit that description.

When shopping for groceries you should shop the perimeter of the store first. The perimeter of the store contains the least processed foods. These are usually the ones that are lower in fat, sodium and calories. These sections usually include fruits and vegetables, dairy products, breads and grains, and meats.

Choose the lower fat items. On labels, a good rule of thumb is to look at the serving size to see if it's realistic. Then look at the total calories and the total grams of fat. On average you should have no more than 3.3 grams of fat per 100 calories/energy for a reasonable serving. Some foods will have more, some will have less. The idea is to balance your at to around 30% of your total calories.

Don't be deceived by the claims on the labels. Light can mean lighter in color, texture, flavor, sodium or calories. If a product is 50% reduced fat but had 100% fat to begin with, it's still a high fat product but may be a better choice than the regular product.

For claims on cholesterol a simple rule is that if it never had a liver it never had cholesterol. A vegetable product fried in vegetable oil never had cholesterol to begin with, but it's still high in fat. A diet high in fat will raise your cholesterol.

Choose a variety of foods from your food groups. There ar no good foods and no bad foods. It's best to balance your diet and exercise for a healthy lifestyle. For more information on a shopping store tour, contact your local dietician.

This is not . . .

POWER SAFE

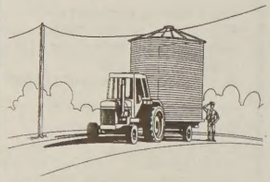

Heads Up
Call us before moving tall or large pieces of equipment.

ALBERTA POWER LIMITED
An ATCO Company

Immunize your kids!
Boost their chances for health

SHARON, LOIS & BRAM

If you want your children to be healthy, protect them from disease. Immunization can keep them safe from many serious illnesses.

But remember:
Children need to complete their full schedule of shots to be protected.

So boost their chances for health.
Immunize your children. On time, every time.

If you have questions about shots or immunization schedules, contact your doctor or public health unit.

Canadian Public Health Association
Canadian Paediatric Society
Canadian Medical Association
Health Canada

Les Parsons:

- cares about people
- lives by strong principles
- is honest and hard working
- uses common sense
- shares enthusiasm and energy to provide people with real hope for a bettertomorrow

I believe that Ottawa needs to hear the clear voice of the average Canadian citizen in Parliament.

PC
Progressive Conservative Party of Canada
Parti progressiste-conservateur du Canada

Phone 853-6116

Gifts for Mother on her special day

Check out our new arrivals including a selection of

Briefcases
Photo Albums -- Diaries
Laser Printer Stationery
Portfolios

10% Off this week only

Or how about...

White Boards
Desktop Files
Recipe File Boxes

Elk Point Review
Printing and Stationery
4809-50 Ave., Elk Point

County of St. Paul No. 19
Invites quotations for approximately

16 KM OF FENCING CONTRACTS

WITHIN THE COUNTY OF ST. PAUL NO. 19

- Telegraph Creek - 2 KM
- Murphy Road - 8 km
- Miscellaneous KM - 6 KM

Fencing will consist of 3-4"x6' treated posts set approximately 12 feet apart with four strands of barbed Canadian wire.

Corner posts will be 5"-6"x7'.

Quotations should be forwarded to:

Leo deMoissac
Public Works Superintendent
5015-49 Avenue, St. Paul, AB., T0A 3A4

Lowest quotation not necessarily accepted.

For more info. please contact Leo deMoissac at 645-3006

Fun and Furry show

(Continued from Front Page)

Senior 18 & Over- Joyce Larson, Shannon Lequerrier, Rhea Dallaire, Kari Farkash, Jade VanPeteghen

"English Equitation"- Junior - Ashley Larson, Amanda Edwards, Lana Graham, Amanda Ferris, Joan Wheat, Ashley Larson. Senior - Joyce Larson, Rhea Dallaire, Kari Farkash, Jade Van Peteghen, Shannon Lequerrier.

"English Pleasure" - Junior - Ashley Larson, Amanda Edwards, Shawn Mudryk, Lana Graham, Amanda Ferris, Melissa Snelgrove. Senior - Rhea Dallaire, Joyce Larson, Jade Van Peteghen, Shannon Lequerrier, Kari Farkash, Ruth Purdy.

"Fun Jump Class Open" — Lana Graham, Amanda Edwards, Lisa Farkash, Melissa Snelgrove, Kari Farkash.

"Pre Green Jumper Open" - Lana Graham, Melissa Snelgrove, Amanda Edwards, Kari Farkash, Lisa Farkash.

"Reining" Junior — Ashley Larson, Melissa Snelgrove, Jamie Schnurer, Amanda Edwards, Lesley Farkash. Senior — Mary Balan, Rhea Dallaire, Mary Balan, Joyce Larson, Shannon Lequerrier, Jade Van Peteghen.

"Western Equitation" Junior 13 & Under — Joan Wheat, Lana Graham, Tara Campbell, Danielle Schnurer, Alyssa Fry, Megan Proskiw. Junior 14 - 17 — Ashley Larson, Amanda Edwards, Shawn Mudryk, Amanda Ferris, Jamie Schnurer, Melissa Snelgrove. Senior — Rhea Dallaire, Joyce Larson, Mary Balan, Colin Balan, Kari Farkash, Jade Van Peteghen.

"Western Pleasure" Junior 13 & Under — Joan Wheat, Lana Graham, Alyssa Fry, Danielle Schnurer, Tara Campbell, Renita Osinchuk. Junior 14 - 17 — Ashley Larson, Amanda Ferris, Amanda Edwards, Jamie Schnurer, Shawn Mudryk, Melissa Snelgrove. Senior — Mary Balan, Rhea Dallaire, Joyce Larson, Jade Van Peteghen, Colin Balan, Kari Farkash.

"Western Riding" Junior — Ashley Larson, Amanda Ferris, Lana Graham, Lisa Farkash, Amanda Edwards, Melissa Snelgrove. Senior — Joyce Larson, Rhea Dallaire, Ruth Purdy, Kari Farkash, Jade Van Peteghen.

"Trail" Junior — Ashley Larson, Lana Graham, Amanda Ferris, Lesley Farkash, Lisa Farkash, Jamie Schnurer. Senior — Rhea Dallaire, Mary Balan, Joyce Larson, Colin Balan, Kari Farkash, Jade Van Peteghen.

"Barrels" Junior — Melissa Snelgrove, Dan MacMillan, Lana Graham, Lisa Farkash, Diane Tovell, Tara Campbell. Senior — Joleen Peat, Colin Balan, Shesa -, Colin Balan, Shannon Lequerrier, Jean McMillan.

"Poles" Junior — Joan Wheat, Dana McMillan, Lana Graham, Diane Tovell, Lisa Farkash, Danielle Schnurer. Senior — Shannon Lequerrier, Jade Van Peteghen, Kari Farkash.

HIGH POINT SENIOR -- Rhea Dallaire accepts her award from Dwayne Warren of Tall Horse Saddlery.

The Ag Society Livestock Division would like to thank all those that participated and volunteered their time too help out with the show. Thanks go to Hughie Krucik, our show secretary, Daphne Schnurer, our ring steward, Shauna Campbell, our announcer for the day, Chris Solman, Chris Shankowski, Josie Veer, Brian Schnurer, and a special thanks to all the other volunteers that helped during the day. A big thank - you goes out to the 4-H members who ran the booth and the ones that helped during the show with setting up jumps etc.

FURRIEST HORSE award frin Critters went to Snowflake, ridden by Louise Clement. Brian Schnurer presente the prize.

This is not . . .

POWER SAFE

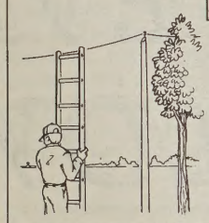

Heads Up

Always watch for power lines when using a ladder to fix your roof or prune trees.

ALBERTA POWER LIMITED
An ATCO Company

HOW MANY SERVICE COMPANIES DO YOU KNOW WITH 90 STARS ON STAFF?

WESTERN STAR TRUCKS® *The Preferred Choice™*

WESTERN STARS THAT IS.

WESTERN STAR TRUCKS® *The Preferred Choice™*

E-CAN OILFIELD SERVICES

BUILT ON SAFETY AND PERFORMANCE

WOULD LIKE YOU TO BECOME A MEMBER OF OUR GROWING TEAM.

WE OFFER:

ABOVE AVERAGE WAGES
HEALTH BENEFIT PACKAGE
SAFETY & PERFORMANCE BONUSES
SOCIAL CLUB
YEAR ROUND EMPLOYMENT
OPPORTUNITY FOR ADVANCEMENT
REGULAR SCHEDULED DAYS OF WORK
MODERN EQUIPMENT
EXCELLENT MAINTENANCE PROGRAM
COMPANY BENEFIT PROGRAM
SUPPLIED & CLEANED COVERALLS
SAFETY GLASSES & GLOVES

WE ARE LOOKING FOR:

* PRESSURE TRUCK, TANDEM & TRI-AXLE VACUUM TRUCK, AND FLUSHBY OPERATORS
* CURRENT CLASS 1 & 3Q OPERATORS WITH A CURRENT DRIVER'S ABSTRACT
* LICENSED HEAVY DUTY & AUTOMOTIVE MECHANICS ** LABOURERS

PLEASE MAIL RESUMES TO:
E-CAN OILFIELD SERVICES
BOX 510, ELK POINT, AB., T0A 1A0
FAX: (403) 724-2166

E-Can OILFIELD SERVICES

No Phone Enquiries Please

ELK POINT REVIEW

For all Your Publishing and Commercial Printing Needs at our

EVERY DAY LOW PRICES GUARANTEED

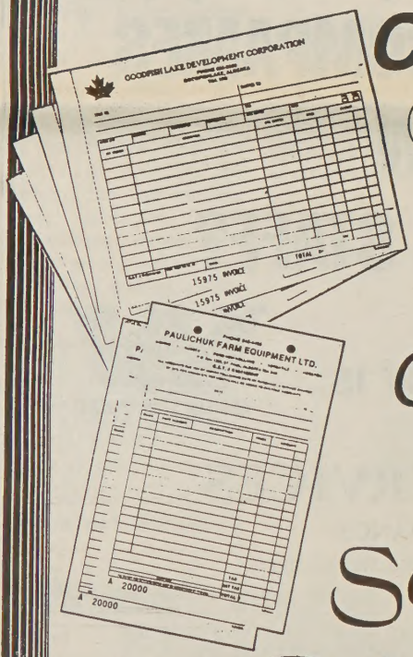

Call Us for all Your:

Computer Forms
Desk Forms
Invoices
Computer Cheques
and Much More

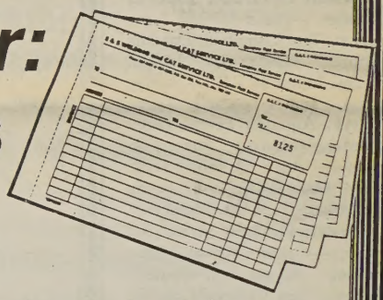

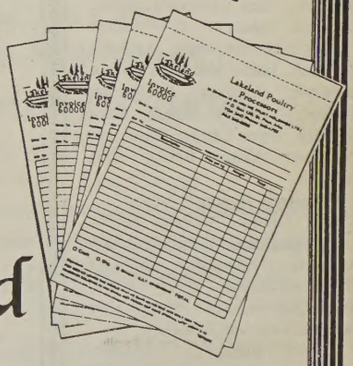

Service, Quality and Prices You Can Count on

Call Diane today to discuss all your Advertising, Printing and Office Supply needs.

724-4087

What's news at the library?

Friends of the Library donate $10,000 in bingo revenue

By Michele Duczek
Librarian

The Friends of the Elk Point Library closed off their fiscal year by donating $10,000 in bingo earnings to the library. This money represents a significant part of the library's budget and the efforts of this small, but dedicated, group of individuals should be appreciated by everyone who uses the library. If you see someone you know is a member of the Friends of the Library, thank them for the contribution they have made to our public library. (Give them a hug, buy them dinner, offer a hot stock tip, etc...) On behalf of the library and its Board, I would like to thank the Friends for their fundraising efforts.

Right now the Friends of the Library are in need of new members. It is getting increasingly difficult to find enough people to work the five bingos they get each year. If this situation continues, the Friends may have to give up their bingos and the library will lose a major source of funding. What this means for library users is fewer purchases of new books and other materials for the collection, less supplies to support programs such as Storytime and the Summer Reading Program and perhaps a scaling back of library hours.

Now, I know that everyone is very busy and the demands made upon all of us by the various organizations we belong to and participate in are enormous (I think Elk Point has to be the Volunteer Capital of Canada ands the demands multiply for each child that you have) but if you feel that the library is important then perhaps even one evening or afternoon of your time a year to work a bingo to help support the library can fit into your schedule. Talk to Michele about joining the Friends of the Library.

Hot off the presses are these sizzling best-sellers: A footwear manufacturer acquires a house he feels is more suited to his new station in life only to find that the butler feels differently in **The Upstart** by Catherine Cookson.

Kate Henry returns to her hometown of Indian Head, Saskatchewan and encounters murder and mayhem at a reunion of the All-Girls Professional Baseball League in the Battlefords in **Prairie Hardball** by Alison Gordon.

Birds of Prey by Wilbur Smith is a novel of adventure on the high seas set during the naval war between the Dutch and the English in 1667.

A rock star is attacked and almost killed in his hotel room and security expert Delaney Wescott is called in to deal with the matter in **Illusions** by Janet Dailey.

Planet of Twilight: A Star Wars Novel by Barbara Hambly finds Leia held hostage on a remote, desolate world; Luke coming to her rescue, only to find that any use of the Force has deadly consequences; and a plague threatening the fleet of the New Republic as they battle lingering remnants of the Empire.

LIBRARY CALENDAR:
Fridays, 10:30 a.m. — Storytime

IN MEMORIAM

ZAROWNY, Elizabeth
In loving memory of my wife, mother and grandmother, who passed away May 10, 1996.

I remember the day I met you
And the day God made you mine.
I remember the day He took you away
I will 'til the end of time.
But through all the tears and heartaches
This is one thing that makes me glad
That you chose me to share with you
Those precious years we had.
My lips cannot tell you how I miss you
God alone knows how much I miss him.
In a home that is lonesome today.
Your smile is gone forever, your face I cannot touch
Still I have my precious memories
I love you so very much.
Your memory is my keepsake with which I'll never part
God has you in His keeping, I have you in my heart.
Forever loved and never forgotten.
Remembered with love, Joe & Family.

SPOTLIGHT ON GRADUATES

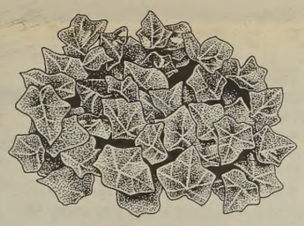

WEDDING ANNOUNCEMENT

Wade Krider & Shannon Illingworth and their parents invite you to their wedding
SATURDAY, MAY 17, 1997
7 miles east of Elk Point at 4:00 p.m. To follow: cocktails 6 pm; supper 7 pm; dance 9 pm (cash bar) at Elks Hall, Elk Point. Relatives & friends please accept this as your invitation.

THANK YOU

For the many ways in which we were wished well, as we leave Elk Point, we thank you with very grateful hearts. We will miss each and everyone of you in some special way. May our paths meet again.

Bless You All.
BETTY, MERV MYHR

THANK YOU

Elk Point Saddle Slic-kers would like to thank Lakeland Meat Processors, Golden Loaf Bakery, Co-op, Home Town Grocers, and St. Paul Save-Rite for their contribution of food which the 4-Hers sold as a fundraising project during the **Fun & Furry Horse Show April 27, 1997.**

ELK POINT INSURANCE & REALTY LTD.
Phone 724-3926
Box 418, Elk Point, Alberta T0A 1A0
"Service is our motto"
VICTOR STEPA & LARRY DEMCHUK

Business Directory
To Advertise, call 724-4087

WILL DO PAINTING, RESIDENTIAL, COMMERCIAL, ETC.
Phone 724-2802
ask for Myrna

Jo-Al's Septic Tank Service - Holding Tanks * Septic Tanks * Car Wash * Sumps * 1500-gal. Capacity. Ph. 24 hrs. Service, Heinsburg, AB., **403-943-2465, 1-888-9442465.** Jo & Allan MacDonald.

LOUGHRAN CONSTRUCTION
Box 326, Elk Point, AB
Residential, Commercial
Farm Buildings & Renovations
CALL DAYS OR EVENINGS
KERRY 724-2802

COMMUNITY NEWSLINE

"Mother to Mother" Breastfeeding Support Group - meets 4th Monday of every month, 10 a.m. Call 724-3332 for more info. Expectant mothers and older siblings welcome.

***

Elk Point Parent Nursery - Every Wednesday 10 a.m. to Noon, Elk Point Baptist Church Basement. Children under 6 and parents welcome. For more info, call Donna Arrnold at 724-3373.

***

Al-Anon Family Group Meeting, Room 605, Elk Point Municipal Hospital, Wednesday evening at 8:30 p.m.

***

Alcoholics Anonymous meeting, Wednesday at 8:30 p.m., Room 604, Elk Point Hospital.

***

T.O.P.S. meets every Wednesday, 6 p.m. - 7 p.m., Old Courthouse, west door, Elk Point.

***

"New To Town" FCSS would like to welcome and familiarize new families with the services and programs available in town. Welcome packages contain a community directory, volunteer directory, coupons, maps and more! Call 724- 3800 for more information or drop by 4902 - 51 Street.

***

Recycle Your Paper - Paper trailer is located at the Universal Bottle Depot - 5214 Railway Ave. We take newspapers, flyers, computer and bond paper. No cardboard boxes, milk or egg cartons, phone books or glossy magazines. Please sort and bundle with string or put in cardboard boxes.

***

Elk Point Public Library - Mon. - CLOSED; Tues. and Thurs. 1 p.m. to 5:30 p.m.; Wed. 2 p.m. to 9 p.m.; Fri. 10 a.m. to 5 p.m.; Sat. 11 a.m. to 3 p.m.; Storytime - Fri at 10:30 a.m.. Photocopies. Extended library services and reliable information sources. Public meeting space available to non-profit organizations at no charge. Please call the Elk Point Library for booking at 724-3737.

***

The Elk Point Legion now meets on the 2nd Tues. of each month at 7:30 p.m. in the Seniors' Centre.

***

Elk Point Auto Club - meets at the Empress Restaurant, Elk Point, the 2nd Wednesday of each month. More information call: Ed Smith at 724-2527.

***

Elk Point Oilettes regular meeting is the 1st Thursday of the month. For more information, call Fay at 724-2036.

***

Elk Point & Area "Stop Family Violence" Support Group - meetings are held 2 times a month. For more information call 724-2380, 724-3800 or 645-1950

***

Adoption Support Krew - meets the 2nd Mon. of every month at Social Services Bldg., St. Paul from 7:30 - 9:30 p.m.. For more info call 724-3031.

***

Many Albertans gamble as a form of recreation. For a small minority, however, gambling becomes a problem. If you or someone you know is experiencing personal, social or financial problems as a result of their gambling, confidential help is available. Call 1-800-665-9676.

CHURCH SERVICES

Elk Point Baptist Church
5705 - 49 St., Elk Point
Pastor Jim MacLellan - 724-4194
Family Worship Service
Sundays - 10:00 a.m.
Sunday School for All Ages - 11:15 a.m.
Call Church answering service for current programs and times.

United Church of Canada Elk Point
Rev. Catherine Christie-Pell 724-3616
OFFICE HOURS
Tues. & Thurs., 9 a.m. to noon
WORSHIP SERVICES
Sunday - 10:30 a.m. Church Service; 10:30 a.m. Sunday School
Bible Study Thursday at 7:00 p.m.

Elk Point Christian Community Church
Rev. Sam Donaldson - 724-2493.
Railway Avenue and 53 St..
Sunday Worship Service - 11:00 a.m.; Sunday School - 11:00 a.m.; Youth Group (Fri. Club - Gr. 4, 5 & 6) 2nd & 4th Fri. 7 p.m.; Office hours - Thurs. & Fri. 9 a.m. - 12 noon

Non-Denominational Gospel Services
Held each Sunday, 3:30 p.m. in the Seniors Recreation Centre
Everyone welcome.
Ministers: L. Moore, R. Knight

Bible Fellowship Church Clandonald
Services held every Sunday at 11:00 a.m.

St. Michael's Catholic Church
Sunday Mass 12 p.m.

Bethel Lutheran Church of Lea Park
Sunday Worship Services, 10:30 a.m.

St. Vladmirs' Ukrainian Orthodox Church ELK POINT
For service times, call 645-5156, St. Paul or 724-4351, Elk Point.

ELITE THEATRE
Movie Information Lines
St. Paul, 645-3448. Two Hills, 657-3339
Feature Subject to Change Without Notice

ENDS MAY 8
JIM CARREY
LIARLIAR
Rated: Parental Guidance

STARTING MAY 9-15
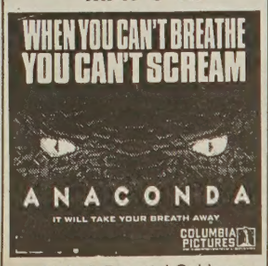

Rated: Parental Guidance w/Course Language & Disturbing Scenes.

CLASSIFIED INDEX

1 ..... Auctions
2 ..... Autos
3 ..... Babysitting
4 ..... Business Opportunity
5 ..... Commercial Real Estate
6 ..... Employment Opportunity
7 ..... Entertainment / Events
8 ..... Feeds & Seeds
9 ..... For Rent
10 ..... For Sale
11 ..... Found
12 ..... Garage Sales
13 ..... Livestock
14 ..... Lost
15 ..... Machinery
16 ..... Miscellaneous
17 ..... Notices
18 ..... Personal
19 ..... Pets
20 ..... Real Estate
21 ..... Recreational
22 ..... Services
23 ..... Tenders
24 ..... Travel
25 ..... Wanted
100 ..... Display Ads

1 AUCTION

ANOTHER BISHOP AUCTION, Sat., May 24/97, 11 a.m. at Bishop Sales Center, Viking, AB. Announces a complete dispersal of miniature donkeys for Jack and Jenny Farms and guest consignments to total approx. 60 head of standard and mammoth donkeys. For information or to consign to this sale contact: Doug Bishop 403-657-2641 or Bishop Auction Service 403-336-3070. 1-19

2 AUTO

FOR SALE - 1993 - 2-door Chev. Lumina Eurosport, 3.1 litre, V6, auto., fully loaded, excellent condition, 95,000 km. Asking $10,500. Phone 645-4205 after 4:00 p.m. May13

FOR SALE - 1985 Chev 1/2 ton, immaculate cond.,250 litre propane tank, many more options. asking $5,500. (OBO) phone 635-2505. May6

Consign your car, truck, motorhome, motorcycle with confidence.

Ron at

Specialty Motor Car

5037-50 Ave., St. Paul - 645-6998

2 AUTO

MOBILE CONCESSION VAN - Professionally finished in stainless steel, fully equipped and ready to go. Open for offers. Phone Al at 645-5857. May6

ALL MAKE LEASING, zero down, 4 X 4's supercabs, crewcabs, diesels, dualys. New and used, low payments, free delivery. For pre-approval call Don collect 403-413-4200, Edmonton, anytime. 4-22

THINKING OF SELLING your truck? Is your lease due? We buy vehicles for cash. Wanted clean low/average mileage '88 and newer trucks and sport utility 4 X 4's. Call Nafta Trading 1-800-791-8120. 1-19

4 BUSINESS OPPORTUNITES

EAVESTROUGH BUSINESS - 1995 New Tech 5" gutter machine, 28 ft. ladders, 10 ft. brake, hand tools, screw guns & stock. Open to offers. Phone Harold 645-3937. May6

GREAT CANADIAN Dollar Store franchise opportunity now available in your area. $55,000. - $60,000. investment (including stock). P.O. Box 825, Duncan, BC, V9L 3Y2. Fax 1-250-748-5096. 1-19

4 BUSINESS OPPORTUNITES

EARN UP TO $1000 - /wk from home. For information send S.A.S.E. to G&R Enterprise, Box 80049, Sherwood Park, Ab., T8A 5T1. May6

STARTING A BUSINESS? Call The Business Link Business Service Centre - your "link" to Alberta business information. Toll free 1-800-272-9675, Edmonton 403-422-7722. Ask for Information Hotline. 10-23

GOVERNMENT FUNDS. Government assistance programs information available for your new or existing business. Take advantage of the government grants and loans. Call 1-800-505-8866. 4-22

KWIK KERB - Own your own business. Part-time or full-time. Installing on-site, continuous concrete, landscape edging. Total equipment, proven system, training. 1-800-667-KERB. 4-21

SERIOUS NETWORKERS. Join our winning team. Best pay plan. Strong support system. Great products, no selling, no hype. Get paid top $ for what you do. 403-986-2062 or 1-888-986-2211. 2-20

FRUIT OF THE LOOM® Gildan and introducing Tultex Tees and Sweatshirts. Best pricing in the west! Wholesale dealers only. 1-800-665-5432, fax 1-800-267-1030. 2-20

SIGN FRANCHISE. Prestigious business service franchise is expanding in Alberta. Fully computerized, no experience needed, full training, local support office. Financing available. Call now! 1-800-286-8671. 2-20

VIABLE COMMUNITY STORE in Peace River area, farm and oil community. Good family business. For information 403-356-2431, Box 72, Valhalla Centre, AB, T0H 3M0. 2-19

GOOD FAMILY BUSINESS for sale in northern Alberta. Radio Shack and video rentals store. For more information contact Garry at 403-524-2922. 2-19

SET UP your own coin laundry. Unimac (Maytag) Dexter, etc. Complete planning available including financial. No franchise fee. Call toll free 1-800--661-3239. 1-19

NEED MONEY? 403-484-5379, no delay! One hour approval. All applications considered. Provincial Equity Funding Corp. 1-19

BE YOUR OWN boss! Established fabric/flower shop in Beaverlodge, AB. Downtown location. Good returns. Includes inventory, equipment, fixtures. Building rented. More information call All Peace Realty Ltd., 403-354-3313.1-19

TRAVEL PROFESSIONALS International. Become part of Canada's fastest growing travel agency franchise. Operate your business full-time, part-time, from your home, office or store front. Investment $15,000. Call 1-800-757-8580. 1-19

HI HO GAS Station and Car Wash, Black Diamond, AB. Property Auction, Sat., May 17, 1997, 10 a.m. Sale to be held at the Black Diamond Hotel, Black Diamond, Alberta. Having received instructions from the owners we will be offering the property, buildings and equipment of the Hi Ho Gas and Car Wash as an ongoing concern by public auction. For more information, contact Shawn Hansen 403-540-9659 or Bob Dyck 403-652-0599. 1-19

ADVERWORLD LAUNCH in Canada yielded 2000 independent reps in first 2 weeks! Fastest growing network marketing company in Canadian history. If you are serious about earning a six figure income call 1-888-223-5371. 1-19

WHY RENT! Own your land, building and busy 50 seat soup, sandwich and fast food restaurant. Asking $120,000. Call 1-403-843-4197 after 7 p.m. Rimbey, Alberta. 1-19

4 BUSINESS OPPORTUNITES

CONVENIENCE STORE in Wanham, Alberta. Groceries, videos, tickets, periodicals, agents, etc. Two plus lots, land, building, equipment, stock complete. Asking $80,000. o.b.o. Must sell. 403-694-3770. 1-19

BE YOUR own boss. Become a distributor for high quality Canadian made products. Excellent profits. Call/write for information: Wonder Crafts, 10 Pinelands Ave., Stoney Creek, ON, L8E 3A5. 905-662-8116. Fax 905-662-8179. 1-19

FOR SALE: Esso Service Station in Coleville, SK. Situated in centre of proven oil field and rich agricultural area. Operated 48 years under same ownership. Reason for selling - ill health. Call Jim Gardner , 306-463-3037. 1-19

TRAVEL BUSINESS OPPORTUNITY. (Home or commercial based). Full training. Ongoing support. High commissions. Travel Perks. Own boss - Own hours! Internat Travel (Calgary), toll free 1-888-543-8844. 1-19

VANCOUVER ISLAND, Campbell River. Live on 50' luxury boat and guide from a new 22' boat. Central downtown moorage and location. Excellent income for only 125K, 1-250-923-0899. 1-19

VANCOUVER ISLAND, Campbell River. Small siding, gutter and renovation company. Equipment gutter machine, 81 Chev, 3/4 ton, 16' trailer and tools. Advertising work in progress. Turnkey operation. $25,000. o.b.o. 1-250-923-0899. 1-19

PREMIUM VENDING routes. Rival the best RRSP. Ask us to prove it. Gary Rawlins. Eagle Profit Systems, 604-597-3532 or 1-800-387-2274. 1-19

6 EMPLOYMENT OPPORTUNITIES

EMPLOYMENT OPPORTUNITY - Class 3 Truck Driver required in Elk Point Oilfield. Full or part-time position available. Call 403-724-4117 or fax resume or abstract to 403-724-3215. May6

FULL-TIME BARTENDER / WAITRESS - Elk Point Hotel. Day shifts. $6 per hour. Apply within. May13

6 EMPLOYMENT OPPORTUNITIES

IMMEDIATELY - Full time resident caretakers/managers for 80 unit apt. in St. Paul. Mature experienced couple preferred; but will train. Edmonton 482-3498; fax resumes to 488-0725. May20

THE ZAMA Recreation Society requires a summer lifeguard/instructor. Wage negotiable, accommodations provided. May 30 - end of August (dates negotiable). Fax: 403-683-2228. Deadline: May 20/97. 4-20

SAWMILL north of Edmonton is hiring electrician with 3 years experience or licensed. PLC experience is an asset. Also hiring mechanic with 3 years experience or licensed with big truck experience. Please fax your resume to: 403-523-5422. Attention: Greg B. 2-20

SERVICE TECHNICIANS, preferably with farm equipment experience, required for Case IH service department in central Alberta. Excellent wages and benefits. Apply to: Broyce International Ltd., 4338 - 50 Ave., Olds, AB, T4H 1A5. Phone 403-556-6711, fax 403-556-1370. 2-20

WELDERS - Tornado Flare Systems (Canada) Inc. is currently looking for young, aggressive people experienced in welding who are interested in apprenticing. We also have some openings for 2nd and 3rd year apprentices as well as journeyman and "B" pressure welders. Shop location is N.E. of Stettler. Good working conditions and medical plan. Please fax resume to 403-883-2550 or mail to: Box 1390, Stettler, AB, T0C 2L0, c/o Shane. No phone calls please. 2-20

PROGRESSIVE NEW HOLLAND farm machinery dealership in Kindersley looking for a sales representative. Competitive salary and full benefit plan. We are also Flexi-Coil dealer. Call Jeff at 306-463-4242. 2-20

PROGRESSIVE NEW HOLLAND farm machinery dealership in Kindersley, SK looking for qualified service technicians. Competitive salary, full benefit plan, full-time. Call Gerry at 306-463-4242. 2-20

LOOKING for someone to do detail cleaning on agricultural equipment on a contract basis. Send resume to: Box 1200, Rimbey, AB, T0C 2J0 or fax 403-783-8410. 2-19

LAKELAND MARKETPLACE COMBINATION CLASSIFIEDS

Your classified ad can be read in over 20,000 papers.
Select your classified readership for as little as $3.00 / week.

THE WINNING TEAM

YOU AND THE CLASSIFIEDS GET YOU WHERE YOU WANT TO GO

CLASSIFIED AD RATES

St. Paul Journal / Two Hills County Journal

Tuesdays - $4.00 per week + G.S.T.

Elk Point Review

Tuesdays - $3.00 per week + G.S.T.

Grand Centre Sun

Tuesdays - $3.00 per week + G.S.T.

Bonnyville Nouvelle

Tuesdays - $3.00 per week + G.S.T.

Combination of all papers - $12.00 / Week

(20 cents per word per newspaper insert over 25 words)

Corrections - The publisher will be responsible for only one insertion as a correction. It is the responsibility of the purchaser of the classified ad to check their ad after the first publication and let us know if there is a mistake before the next insertion is printed. ***The publisher will not be responsible for errors in classified ads that have been phoned.***

Place your order at either of our offices:

St. Paul Journal - 645-3342

Elk Point Review - 724-4087

Evening Clerk Wanted:

Self-motivated individual to work evenings. Full or part-Time with alternate weekends off.

Apply in person at

TAGS

724-4373

DOSCO SUPPLY

LOOKING FOR

Inside Sales / Pump Tech Person

Drop resume off at

4914-Railway Ave.
Elk Point, AB., T0A 1A0
Call 614-0011
for more information

TOWN OF ELK POINT EMPLOYMENT OPPORTUNITY TOWN MANAGER

The Town of Elk Point with a population of over 1400 is looking for an individual with a solid background and understanding of Local Government. This individual will report directly to Council, attend all Council and Committee Meetings, direct and provide guidance to all Town departments and liaison with Local, Regional and Provincial Officials.

Preference will be given to applicants with formal municipal administration training and hold a certificate to Local Government Administration. An equivalent combination of education and experience, suited to this position, may be considered.

Candidates interested in fulfilling this role are to submit, in confidence, a detailed resume with salary expectations, covering letter and references to this address below no later than 4:00 p.m. on **May 21, 1997.**

Town of Elk Point, Box 448, Elk Point, AB., T0A 1A0

We thank all interested applicants in advance.
Only those candidates to be interviewed will be contacted.

6 EMPLOYMENT OPPORTUNITIES

LICENSED AUTOMOTIVE mechanic needed for northern Alberta's busiest G.M. dealership. High Level Motor Products. Top wages, benefits. Call 403-926-3221. Ask for Ian. After hours 403-926-2005. 2-19

PERSON NEEDED for work on custom feedlot and farming operation in Strathmore area. Feedlot experience an asset. Must have valid driver's licence and be a high school graduate. Hourly wage plus overtime and other benefits. Send resume to: Thiessen Farms Ltd., Box 2409, Strathmore, AB, T1P 1K3 or fax to 403-934-6668. 2-20

WANTED - Drivers for Linehauls in the Drumheller area. Require responsible, aggressive individuals with clean Class I licence and tractor trailer experience. Send resume and driver's abstract to: Hi-Way 9 Express, Box 2020, Drumheller, AB, T0J 0Y0. 1-800-622-5800. 2-19

PARTS PERSON REQUIRED for an agricultural business in central Alberta. Agricultural experience preferred. Send resume to: Box 1200, Rimbey, AB, T0C 2J0 or fax 1-403-783-8410. 2-19

LIVE-IN NANNY wanted immediately. Duties include caring for 3 boys, age 2, 4 and 6, housecleaning, laundry and cooking. Must be hardworking, patient and energetic. Previous experience an asset, references required. Call Jennifer 403-843-2622 or 403-843-2219. 2-19

REGISTERED NURSES REQUIRED immediately to do mobile insurance medicals on a part-time basis. Preference to nurses able to draw blood. Please reply in writing to: #202, 8754 - 50 Ave., Edmonton, AB, T6E 5K8 or fax 403-465-5633. No phone calls will be accepted. 1-19

MEAT CUTTER. Career opportunity for qualified, motivated individual. Successful candidate will have minimum 1 year experience in retail meat cutting. Health, dental, and medical benefits available. Pay commensurate with experience. Call or write: Freson IGA, Box 2490, Drumheller, AB, T0J 0Y0. Attention: Doug. 403-823-3995. 1-19

COMPOSING ROOM person with Quark, Photoshop, typesetting, paste-up skills. Permanent position. Attractive wage and benefits. Send resume to: Wetaskiwin Times Advertiser, Box 6900, Wetaskiwin, AB, T9A 2G5. Fax 403-352-4333. 1-19

QUALIFIED PESTICIDE applicator or person with resource management qualifications required. Phone 403-362-8663 or fax resume to: 403-793-2297 or mail to: Box 232, Brooks, AB, T1R 1B3. 1-19

ARE YOU a university or college graduate looking for work experience? Now hiring (1 year term): Youth entrepreneur coordinator; business analyst; special entrepreneur development officer. Contact the Community Futures Office in Slave Lake 403-849-3232; fax 403-849-3360. 1-19

PERRY SHRIGLEY Trucking Ltd. requires a freight co-ordinator (dispatcher). Must be self motivated, able to perform in a dispatch and operations environment. Duties include Canada/U.S. Truckload and LTL service. For more information call Perry at 306-236-3265 or 306-236-3236 evenings. 1-19

TOWN ADMINISTRATOR: Town of Granum receiving applications for this part-time position (possibility of extra hours). Applications, including salary/contract expectations, received until 12:00, Noon, May 15, 1997. Town of Granum, Box 88, Granum, AB, T0L 1A0. Phone 403-687-3822, fax 403-687-2285. 1-19

6 EMPLOYMENT OPPORTUNITIES

FULL-TIME JOURNEYMAN electrician required. Call 403-362-2882, Brooks, AB. 1-19

AUTOMOTIVE TECHNICIAN required: 4th year or journeyman mechanic required for full-time position in modern 3 bay garage. Agriculture background an asset. Must have aptitude for learning new skills while maintaining a high quality of workmanship. Send resume to: Stauffer's Auto, 6320 Imperial Way, Olds, AB, T4H 1M5 or fax 403-556-1377. 1-19

JOHN DEERE dealership in northern Alberta is looking for full-time parts person. Parts experience a definite asset. Excellent salary and bonus program. Please send resume: Fivestar Equipment, Box 2139, Fairview, AB, T0H 1L0. Attention: Cliff Wagner. 1-19

BE A SUCCESSFUL WRITER....write for money and pleasure with our unique home-study course. You get individual tuition from professional writers on all aspects of writing - romances, short stories, radio and TV scripts, articles and children's stories. Send today for our Free Book. Toll free 1-800-267-1829; fax 1-613-749-9551. The Writing School, Suite #2809, 38 McArthur Ave., Ottawa, ON, K1L 6R2. 4-22

HELI-LOGGING! Men and women - train for an exciting, high paying career in the forest industry! Qualified instruction in rigging practices/ground crew operations. I.H-L. Training Institute Ltd., BC, 1-250-897-1188. 2-20

7 ENTERTAINMENT & EVENTS

ATTENTION CRAFTERS, Pigeon Lake Summer Sizzler Craft Show is now accepting table bookings for Show, June 29. Phone call Roberta at 403-845-4689 before May 15. 1-19

8TH ANNUAL Red Deer Antique Show and Sale, May 10 & 11, Sat., 10 - 7; Sun., 10 - 5, Westerner Exposition Grounds. Over 350 sales tables. Canadiana, European furniture, country store collectibles, china, glassware, estate jewelry, stamps, coins, dolls, toys, etc. Carswell's 403-343-1614. 1-19

SEMINARS - Brushwork with acrylics. May 10 - Phase I - French Country. May 24 - Phase II - Cookie Jar. June 7 - Phase III - Winter Plate. Ruby Jean Ceramics, phone/fax 403-447-2118. 1-19

8 FEED & SEED

FOR SALE - Doepker drill carrier $1,500. NH 1033 bale wagon & J.D. 336 square baler. both for $6,000. Phone 645-4651. May13

WANTED - Feed barley. 15% moisture or less. Minimum 48lb/bu. Also buying screenings and light Oats/Barley. Phone Jerome at Feed-Rite 645-5880. May6

SEED FOR SALE - wheat, barley and oats. All with high germination. Phone Dennis at 657-2296. May20

FOR SALE - Square hay bales. $2.00 each. Alfalfa, Brome & Timothy. Phone 724-2199. xxx

OAT SEED for sale. Common oat seed 97% germination, 48 - 49 lbs. Bu. wt. Lorne Syverson. Phone 403-867-2266. Fax 403-867-2498. 2-19

FARMERS: World wheat prices are rising again. Why should we be satisfied with a two price system? Our C.W.B. price for #1RS-12.5, in store Vancouver is $5.28 (less freight and handle of $1.29 leaves us a prairie average price of $3.99). Meanwhile the Vancouver cash price (the C.W.B. selling price) is $8.25/bu. Is this what we call freedom? Berg Farms Ltd., Sedalia, AB, T0J 2J0. Phone 1-403-577-2275, 403-478-7840. 1-19

9 FOR RENT

ROOMS AVAILABLE - $20./ night, 20 mins. from St. Paul or Bonnyville Phone 635-4138. May6

1, 2 & 3 BEDROOM APARTMENTS - in Elk Point. Furnished or unfurnished. S.S. Management. Contact 724-4138 or Steve or Mary Ann 826-2250 or 724-2825 for more information. xxx

MOVE IN NOW $99. Free rent, free utilities, free one month Club Fit, free amenities. Studios, bachelors, one bedrooms. Centrally located. 10160 - 114 St., Edmonton, 403-488-7555. 1-19

10 FOR SALE

MOBILE HOME - lots for sale or rent - in Elk Point, 50'x120', paved roads, water, sewer, power & gas. Phone 460-2000 or 459-2700 or fax 458-2224. May6

HOME & OFFICE KORNER - Office furniture, new & seconds, 4608-50 Ave., Lloydminster, Ab. Desks,tables, file & lateral cabinets, shelving, chairs, computer work stations, pin ball machines & juke box etc. Phone (403)871-4610 May 20

FOR SALE - 1507 sq. ft. mobile home with addition plus 16x16 deck. Posession date Sept. Taking offers. Phone 724-2050. xxx

HEAVY DUTY multi head Rip saw. 50 h.p. electric motor. Runs like a Swiss watch. Days 403-914-3197, evenings 403-962-4346. 1-19

SAWMILL $4895. Saw logs into boards, planks, beams. Large capacity. Best sawmill value anywhere. Free information 1-800-566-6899. Norwood Sawmills, R.R. 2, Kilworthy, ON, P0E 1G0. 4-22

FARM AND business specials. VHF - UHF, 2-way radios and portables - add-ons to existing systems - aurora and XJ phones. Western Midland Communications. 1-800-289-6918, 403-250-9433, Calgary. 4-22

U2 TICKETS. Second deck, lower deck and floor tickets for the June 14th and 15th Edmonton concerts. From $79. each, delivery included. Call Just Tickets, 1-800-304-4321. 3-21

YOUR FAMILY HISTORY Book is only a phone call away. We have many years experience and can answer your questions. Adviser Graphics, Red Deer, 1-800-533-5562. 3-19

BLUE SPRUCE to 18" tall. Also, pine, white spruce, larch, poplar, Laurel willow $2. Featuring "Alberta Cherry Tree" $5. Order now for Apr. - May delivery. Hurry, quantities limited. Mix varieties for minimum order 50. Alberta grown - Prairie hardy. 403-542-4999. 3-19

FLOODED OUT: Must sell 2 quonset arch-style steel buildings. Brand new, never erected. One is 40 X 80. Sacrifice prices. 1-800-664-0210. 1-19

1000'S OF FEET of gondola shelving. Also, counters, showcases, racks. Value Store Fixtures (corner of 92 Street and 107 A Ave.), Edmonton, 1-800-535-2279, fax 1-403-426-7072. 1-19

HORIZON EMU OIL, this unique blend of Emu oil and other natural ingredients provides relief for sore muscles and joints from arthritis and sports injuries. Only $14.95/120 ml tube plus GST and shipping. Call 403-464-5156. Distributor enquiries welcome. 1-19

40' X 56' X 14' FARM SHOP, straight wall, galvalume cladding, $10,500. Coloured cladding, doors, windows, labour and freight extra. Mastercraft Building Systems Ltd. 1-800-822-1836, Calgary 403-269-4117. 1-19

STEEL BUILDINGS: Clearance Sale. Eight remaining buildings from fall sale, (1) 20w X 40 l; (2) 30w X 50 l; (1) 35w X 60 l; (2) 40w X 60 l; (1) 40w X 80 l; (1) 50w X 100 l. Nu-way Steel 403-489-9343. 1-19

10 FOR SALE

STRAIGHT WALL farm and commercial buildings for sale. 403-540-0310. 2-20

ADULT ENTERTAINMENT. Order the best videos by mail and pay less. Free video offer! Free catalogue. Confidential. HMC Video, 4840 Acorn AH-201, Montreal, PQ, H4C 1L6. 1-19

HEARING AIDS - Just $479. manufactured direct to the public. In the canal type, fully guaranteed. Free information and sample. Call toll free 1-800-960-4367 ext. 27. Micro Max. 1-19

OWN YOUR OWN manufactured home lot in Sundre, Alberta. 53 lots remaining. 6,400 sq. ft. ($17,090.) to 13,400 sq. ft. ($25,000.). Please call the Sundre Town Office 403-638-3551 or fax 403-638-2100. 10-27

JANDEL HOMES - Edmonton's largest selection of 16' wides and modular homes. New 3 bedroom, 16 X 80, 2 full baths, large country kitchen, vinyl siding. $43,900. Delivered. 1-800-463-0084. 2-20

ONLY 5 LEFT. Central Alberta Custom Homes has 5, 1996 homes to clear. Phone Central Alberta Custom Homes, Red Deer, 403-347-5566. Next to Woody's R.V. 2-20

$43,900., 1997, 16 X 80. Hurry act now. Includes vinyl siding, cathedral ceilings, walk-in pantry, oval tub, skylight, gas water heater and more. Free credit approval. Ridgewood Homes, Red Deer 1-800-797-5714; Calgary 1-800-797-5717. 1-19

1983 MOBILE HOME, 1550 square feet including addition, 4 bedroom. To be moved 403-843-2906. $29,900. o.b.o. 1-19

EXCEPTIONAL MANUFACTURED homes. Large selection of new Shelter Homes (7 year warranty). Numerous plans, competitive prices, complete service. Trades welcome, large selection of used and rebuilt homes. Talk to the professionals at Cross Country Homes, 1-800-470-5444. 1-19

NEW RIDGEWOOD 16 X 80, 3 bedroom home, 2 bathrooms, cathedral ceiling, 2 appliances. 5% down as low as $287. month O.A.C. Stardust Properties Inc., Wainwright, 403-842-4340. 1-1

For Sale - 1100 sq. ft. home in Dewberry across from School. Incl. 4 appl. and central vac. Semi-furnished basement w/wood stove. Cemented carport & fenced. $65,000. **Ph. 847-4137, 847-3736.**

12 GARAGE SALES

INCREDIBLE GARAGE SALES! With over 350 items including labels, tags, markers, etc. And the amazing "How To Make $ With Garage Sales Guide". You'll get all you need to make $400.+ in 2 days. Call 403-449-2545 or 1-888-224-2126. 1-19

13 LIVESTOCK

FOR SALE - 16 mixed cow/calf pair out of Limousin bull. Phone 726-2342 (David Boorse). May6

POLLED HEREFORD BULLS - excellent milk, low birth weights. Reasonable prices. free delivery. If you're sick of buying over-fat bulls with no ambition, call us. Upham Farms Ltd. 726-2195. xxx

PUREBRED CHAROLAIS BULLS - yearlings, 2-year olds, red, whites, polled & horned. Easy calvers. Delivery available. Majestic Charolais. St. Lina. Phone 623-4197. May20

FOR SALE - 1 purebred Simmental bull. 2 years old, top blood lines. Call 636-3027. May6

FOR SALE - Salers yearling bulls. Phone Sandy Hills Farms 635-4137. May13

13 LIVESTOCK

LIMOUSIN BULLS FOR SALE - Virgin yearlings and 2-year-olds. Purebred and fullblood, polled & black. Guaranteed breeders. Conact Donresa Limousin at 768-2241. May6

IMPROVE HERD - Improve herd quality and genetics with A.I. Complete A.I. services available. For bookings and inquiries call Drew at Carpathian Farms 645-2523. May20

FOR SALE - 2-year-old and yearling Limousin bulls, black, polled, fullblood and purebred. Plus 2 black Angus. Geneva Lake Limousin, 763-2401. Jun24

BULLS FOR SALE - or rent. All breeds available. Also range cows some with calves for sale. 632-2139. Jul29

FOR SALE - Polled and horned Charolais bulls. 2-year-old and yearlings. Semen tested. For more info. call 403-724-2411. May27

FOR SALE - Limousin bulls, yearlings, 2-year-olds, some polled. Visitors welcome. Albert & Barb Komant 403-365-2348. May27

FOR SALE - Yearling Shorthorn bulls, polled and horned. Free delivery. Phone 741-3874. May13

FOR SALE - Yearling and 2-year-old Salers Bulls. Polled and horned. Free delivery. Phone 741-3874. May13

YEARLING AND 2-YEAR-OLD - Maine Anjou bulls, reds and blacks. Guaranteed and delivered. Also open heifers. Phone 635-2592. xxx

FOR SALE - Registered Polled Hereford Bulls and replacement heifers. Halter broke, semen tested. Will deliver. NCX Polled Herefords. Phone 657-2270. Jun10

SALERS BULLS - Purebred & percentage, 2-year-olds and yearlings. Bred cows and heifers. Scattered Spruce Salers. Also round straw bales. Phone 768-2284 or 768-3747. May29

REGISTERED BLACK ANGUS BULLS FOR SALE - Yearlings and 2-year-olds available. Good selection to choose from. Waveny Angus Farm, Mike Chase 853-2275. Apr29

FOR SALE - Yearling and two-year-old Charolais bulls. Creedence Charolais Ranch, Ervin Zayak, Derwent, AB., 741-3868 or 741-2222. xxx

RAINBOW TROUT Spring Stocking, 12 - 14" $2.65; 10 - 12" $2.10; 8 - 10" $1.30; 6 - 8" 85¢; 4 - 6" 65¢. Province wide delivery. Order $200. receive free fishing rod. Call Crystal Springs, 403-823-8033, Carbon. 2-20

ALBERTA QUARTERHORSE Breeders Group Spring Sale and Stallion Avenue, Sat., May 17, Calgary Stampede Grounds. Guest consignors from Alberta Paint Horse Club. 10 a.m. inspections; 11 a.m. stallion avenue opens; 1 p.m. organized preview, sale horses; 3:30 p.m. wine/cheese reception, 4 p.m. stallion parade; 5 p.m. horse sale. Futurity prospects, broodmares, ranch geldings; guaranteed for buyer protection. Catalogues, 403-276-7788. 1-19

FOR SALE: Registered miniature donkey Jennet. Beautiful grey, 21 months old. Very correct and friendly. Also stylish light sorrel miniature gelding yearling. Both guaranteed. 1-403-938-7490. 1-19

ALPACA SALE, May 11, 1997, Dusty Rose Alpaca Ranch. Selling pregnant females, open females, adult males. Call for more information and registration. Phone/fax 403-352-8869. 1-19

15 MACHINERY

1986 WHITE 2-110 F.W.A. - With Ezee-on 2135 self-leveling loader. Also seed oats grown from Derby. Germination weight 92%, weighing 47.8 lbs./bu. Phone 645-4597. May6

15 MACHINERY

DO YOU WANT TO FINISH HAYING EARLY? - Forage Harvestor - NH 782 , good condtion, field ready, 50' Coop implements, auto fold harrows, very reasonbly priced. Phone 635-2365. May13

FOR SALE - Heston haybine, model 6600 hydrostatic, 14 ft. self-propel, $8,250. , J.D. 100, 16 ft. deep tillage cultivator, $650. Phone 645-2198. May20

FOR SALE - Esler belly dump 1100-24.5 tires brakes & rubber good. vibrator very good cond. $13,500. brush rake to fit D85 Komatsu Phone 645-5553, St. Paul. May27

FOR SALE - 40 ft. 9350 J.D. double disc seed drill, c/w factory transport. Also Prasco 75/55 air seder. Phone 635-4174. May6

FOR SALE - 1981- IH 1460, 2300 hrs., IH pickup, new chaffer, concaves and other parts. $32,000 OBO. Phone 645-2683. May13

J.D. COMBINE - 1982, 6620 turbo, reverser, 1385 hours, $38,000. 1980 INC 1086 tractor, 4200 hrs., 130 hp 500/1000 PTO. $18,000. Both always shedded. Phone 645-6757. May6

FOR SALE - 1979 Ford 3-ton with box & hoist, 56,000 km. drill fill. Phone 645-3521. May6

LEON 3000 SERIES II ROCK PICKER - 3 bat ground driven, apron, excellent cond., located in Elk Point. Phone 475-6821. May 13

1974 CHAMBERLAND - cattle liner (pup), 45 ft, tractor-universal model 350 with or without grass mower or front-end loader universal model 394, (joystick control). Ideal for acerage or oil lease maintenance. 635-4022. May 27

1982 HESSTON FIAT 880 tractor, 81 horsepower, 1928 hours, D.T.,good tires, cab, 3 point hitch. Good condition. Phone/fax 403-599-2330. 1-19

6 MISCELLANEOUS

OPENING SOON - Our Favorite Things. Southwest Pottery, Willow Furniture, Kitchen Accessories, Dried Flower Arrangements. Grand Opening May 16-19. 20% Off all Merchandise. Phone 645-6022. May6

$NEED MONEY$ call 403-452-5858. Immediate approval. Debt consolidation, farm, acreage, city, home and mobile purchase. Interim financing. Consolidated Mortgages Ltd. 1-19

17 NOTICES / LEGAL

LEGAL NOTICE. AC Lacombe Barley. Pursuant to the Plant Breeders Rights Act, SeCan members are the duly authorized distributors of this variety. Take notice that effective immediately, any unauthorized sale of AC Lacombe barley, regardless of name or description used, is an offense, subject to legal action. SeCan will pursue all legal means to protect its Plant Breeders Rights. Anyone having information of illegal sales please call 1-800-665-7333 in confidence. 3-19

ALBERTA AND NWT RESIDENTS: Demonstrate your western hospitality by helping fellow-Canadians in Manitoba. The Red River flooding is causing devastation to thousands of people. You can help. Please donate any kind of clothing, blankets, bedding, furniture, non-perishable foods (in cans, bottles or otherwise protected), cleaning supplies, personal toiletries and some toys. Bring all items to this newspaper. If you would like to send money, visit any major bank or mail direct to: Salvation Army Flood, c/o Major Ed Mayo, 201-400, Colony Street, Winnipeg, MB, R3B 2P4. 1-19

18 PERSONAL

ADOPTEES and birth parents - Family Finders and The Canada-Wide National Adoption Registry 1-800-871-8477. "Reuniting Canadian Families from Coast to Coast". 1-800-871-8477. 4-20

18 PERSONAL

PSYCHIC MASTERS! Genuine Canadian psychics. Past, present, future revealed. Romance, wealth, career, lucky numbers. Live and personal, 1-900-451-3778. $2.99/minute, 18+, 24 hours. I.C.C. 4-21

ASHGROVE CHRISTIAN SINGLES. Companionship/marriage. Ages 18 - 85. Single, widowed, divorced. State age. All across Canada. P.O. Box 205, Chase, BC, V0E 1M0. Free information. 1-250-679-3543. www.bcwebsites.com/services/Ashgrove. 1-19

20 REAL ESTATE

LAKEFRONT - 1/2 storey, 4 bdrm. cabin at Muriel Lake. boat house & storage shed, beautifully treed & landscaped, other features. $79,000.Phone (403)435-9331. May13

FARM FOR SALE - 138.85 acres. 80 acres in hay includes 1800 sq. ft. home with attached 2 car garage. Large slough on property. New wire fencing and corral. Also has 24 ft. x 110 ft. cattle shed with electric waterer. Very scenic. $110,000. Phone 645-2549. May20

FOR SALE - Half treed lot, good access, one block from Laurier Lake. $10,000. Phone messages or fax 1-403-483-6751. May13

CROWSNEST MOUNTAIN Condominiums, Blairmore, Alberta, on Hwy 3 in the Alberta Rockies. Offering year-round outdoor recreation. A full service well established community. Only 5 units left. 2 bedrooms starting at $42,900. Your recreation, investment or retirement location. For closing out sale call 1-800-684-6259. 3-21

1/4 SECTION LAND with house, shop, barn, dugout, pasture and cropland. 12 miles east Pincher Creek. Phone 403-627-2272. 2-20

HIGH LEVEL, ALBERTA. Cow/calf operation, 960 acres - Priced at $395,000. Herd and equipment negotiable. Call Jerry Hunt, Coldwell Banker, Prime Associates Realty at 403-538-2775. 1-19

SUPER RETIREMENT 160 acres. Sunny 1,602 sq. ft., energy efficient bi-level, finished downstairs, fireplace, attached garage, workshop, 20 gpm well/plant, Nampa area. 1-403-322-3609. 1-19

WILL BUY your house. Private company will buy your house, save real estate fees, fast closing, all cash. 403-560-6080, 24 hours. 1-19

TWO QUARTERS, 5 bedroom log house, barn, corral, shop. 50 acre lake. 120 acres newly seeded pasture. Balance pasture, trees. $550,000. firm. 1-403-785-2860, near Mayerthorpe. 1-19

TWO BEDROOM mountain retreat. Newly renovated recreational condominiums priced from only $46,900. Three hours drive from Calgary. Includes appliances, fireplaces, window coverings and more. 1-888-355-3557. 1-19

PRIME COMMERCIAL shop, 40 X 60, c/w office and mezzanine attached. 20 X 40 restaurant or office (optional rental revenue). 1100 sq. ft. shop also (rental revenue). Fenced yard. Located in high density area Spruce Grove, Alberta. $160,000. Call Paul 403-914-3709. 1-19

21 RECREATIONAL

FOR SALE - Skylark Holiday trailer, sleeps 4, fridge, stove, bathroom, awning, tinted windows, in good condition. Asking $4,000. Phone 635-2259. May13

FOR SALE - 1985 Honda, 200m trike, good running condition. $700. Phone 645-3294. May6

TOP DOLLAR PAID for late model RVs. We will pay you immediately for late model, good condition, clean RVs. Woody's RV World, Calgary. 1-800-531-4695, 403-240-1212. 1-19

22 SERVICES

UNDERGROUND STORAGE tank removal phase 1 & 2 environmental assessments. Lease reclamation. Groundwater supply and treatment. Environmental planning. Soils investigations. Waste management. Consultation toll free: 1-888-99ARCINC. 6-20

MEDIATION SERVICES: Real estate; partnership; estate (planning, division), family business, corporate, matrimonial (prenuptial, separation, property division, custody, maintenance); consumer. Specializing in agricultural matters. Bill desBarres (member Alberta/Canadian Arbitration and Mediation Societies). Medicine Hat, phone 403-526-1070, fax 403-526-7872. 4-21

HELP WITH AGING parents. Get answers now with best selling book, cassettes and step-by-step workbook. Risk free. Call 1-800-836-4977 for details. Request operator #12. 4-21

CRIMINAL RECORD? Canadian pardon seals record. United States waiver allows legal entry without risk of arrest, deportation or property seizure. For a free consultation 403-229-1200. 1-19

23 TENDERS

NOTICE OF SUBDIVISION APPLICATION

Per the Municipal Government Act

The following applications for approval of subdivision have been made to the Subdivision Authority:

Proposal: 2 residential lots
Municipality: Town of Elk Point
Legal Description: Lot 13, Plan 218 HW
Location: 53 St./49 Ave.

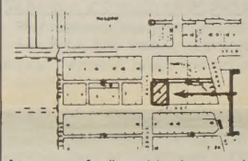

An owner of adjacent land may make a written submission to the Subdivision Authority for it to consider when it makes its decision on a proposed plan of subdivision. Adjacent land means land which touches the parcel being subdivided, or which would touch the parcel if it were not separated from it by a highway, road, river or stream.

Any written submission must be provided within seven (7) days of the date of this publication. Your submission should contain:

- your name and mailing address,
- the location of lands you own, and
- comments you may wish to make.

For further information on the subdivision application, or to provide your comments, contact: Municipal Planning Services (Alberta) Ltd., #202, 10123 - 157 Street, Edmonton, Alberta, T5P 2T9, phone (403) 486-1991, FAX (403) 483-7326.

25 WANTED

LOOKING FOR HAY WAGONS - or similar to them. Do not have to have decks. Phone 724-3131. May6

WANTED - Supervised pasture for 50 yearlings or 35 cow/calf pairs. Phone (403)565-2255. May6

ATTENTION FARMERS and landowners. We pay top dollar for spruce, pine and birch. Phone 403-778-8873. 3-19

Big $$$ For Your TIMBER

TIMBER CO.

will pay big dollars for your standing or decked spruce or pine timber.

1-403-487-3768

25 WANTED

PASTURE WANTED to rent for 30 - 70 quiet cow/calf pairs. Phone 403-664-2436, New Brigden, AB. 2-19

Wanted - Furnished cottage or house at Laurier Lake or Elk Point. Required immediately. Call (403) 620-0135 or 724-4001 Rm. 111 (after 7 pm).

ATTENTION FARMERS. Logging company will pay top $ for your standing spruce and pine over 20 acre lots. 403-484-3828. 1-19

LOOKING TO RENT -- Acreage with house or hook-up for trailers, must have pasture for 3 horses. **Call Herman Hanson 724-3138.**

HAY WANTED

ALL GRADES OF ALFALFA

Continuous Service for over 25 Years
Prompt Payments -- Trucking Available
Contact our Hay Buyer Nearest You:

Grant Lovering	Steve Wikkerink	Geoff Hall
Rolling Hills, AB.	Bow Island, AB.	Tilley, AB.
(403) 964-3593	**(403) 545-2293**	**(403) 377-2722**

COMPETITIVE TIROL GROUP OF COMPANIES **PRICING**

This is not . . .

POWER SAFE

Call Before You Dig

Always call Alberta 1st Call at **1-800-242-3447** before you dig.

ALBERTA POWER LIMITED
An ATCO Company

COUNTY OF ST. PAUL NO. 19

Invites applications for the position of

Motor Grader Operator

MUST RESIDE IN THE ELK POINT AREA

- FULL TIME DIVISIONAL OPERATOR
- OPERATING EXPERIENCE AN ASSET.

A competitive wage and an excellent benefit package will be available.

Resumes should be forwarded by May 15, 1997 to:

Leo deMoissac
Public Works Superintendent
5015-49 Avenue, St. Paul, AB., T0A 3A4

For further information, please contact

Leo deMoissac at 645-3006

TOWN OF ELK POINT

Notice is hereby given that under the provisions of the Municipal Government Act, the Town of Elk Point will offer for sale, by public auction, in the Council Chambers, Town Office Building, 4914-50 Avenue, Elk Point, Alberta on Wednesday, May 21, 1997 at 1:30 p.m. the following lands:

ROLL	LOT	BLOCK	PLAN
2490	14	6	2957EO

Each parcel will be offered for sale subject to a reserve bid and to the reservations and conditions contained in the existing certificate of title.

The Town of Elk Point may, after the public auction, become the owner of any parcel of land that is not sold at the public auction.

TERMS: Cash or certified cheque at the time of the sale.

Redemption may be effected by payment of all arrears of taxes, penalties and costs at any time prior to the sale.

Dated at Elk Point, Alberta, May 1, 1997.

J. Curt Svendsen Sr.
Town Manager